

JAMBALAYA
1919



This Book
Belongs To



Digitized by the Internet Archive
in 2010 with funding from
Lyrasis Members and Sloan Foundation

<http://www.archive.org/details/jambalayayearboo24edit>



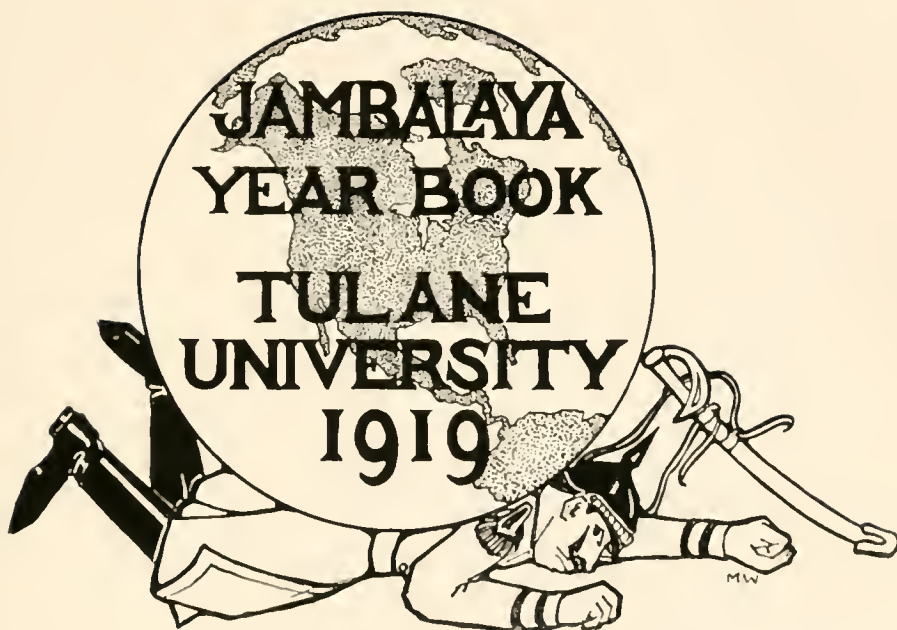

WE HAVE STRIVEN TO MAKE
THE TWENTY-FOURTH
VOLUME OF THE
JAMBALAYA

A COMPLETE AND ACCU-
RATE CHRONICLE OF THE
ACTIVITIES OF OUR ALMA
MATER DURING THE PAST
YEAR. ON PRESENTING THIS
VOLUME FOR YOUR APPROV-
AL, WE SINCERELY HOPE THAT
OUR FEEBLE EFFORTS HAVE
NOT BEEN IN VAIN.

THE EDITORS.

TULANE UNIVERSITY

ROLL of

DAVID W. WEIDMAN, '17
Engineers

ELIZABETH R. ANSLEY, '07
Red Cross

BELLE A. BELDEN, ex-'20
Red Cross

ALVIN A. CALLENDER, '14
Royal Flying Corps

JOHN A. INSINGER, ex-'19
Aviation

WM. F. MILTENBERGER, '17
Intelligence Corps

ALEX C. JONES, JR., ex-'19
Artillery

M. J. PICHELOUP, JR., ex-'15
Naval Reserve

WM. J. SHERWOOD, ex-'17
Signal Corps

JOSEPH F. BALDWIN, '15
Medical Corps

GOSTA N. JOHNSON, '16

JOS. F. WARD, ex-'09
Infantry

HONOR

HENRY O. BISSET, '11
Marines

DAVID J. CHAILLE, ex-'09
Cavalry

ARTHUR A. DIETTEL, '10
Engineers

EVERETT S. FICK, '16
Infantry

LIONEL G. FLEMING, '15
Dental Corps

EDWARD A. FREE, ex-'17
Artillery

SAMUEL P. KERNE, '13
Dental Corps

HUGH T. MOORE, '10
Medical Corps

ROBT. K. MUNN, JR., '15
Infantry

ROBT. W. NOLTE, ex-'12
Engineers

EDMUND S. OGDEN, '04
Quartermaster's Corps

PETER J. RUPP, '08
Naval Reserve

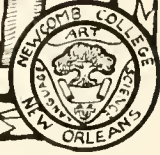

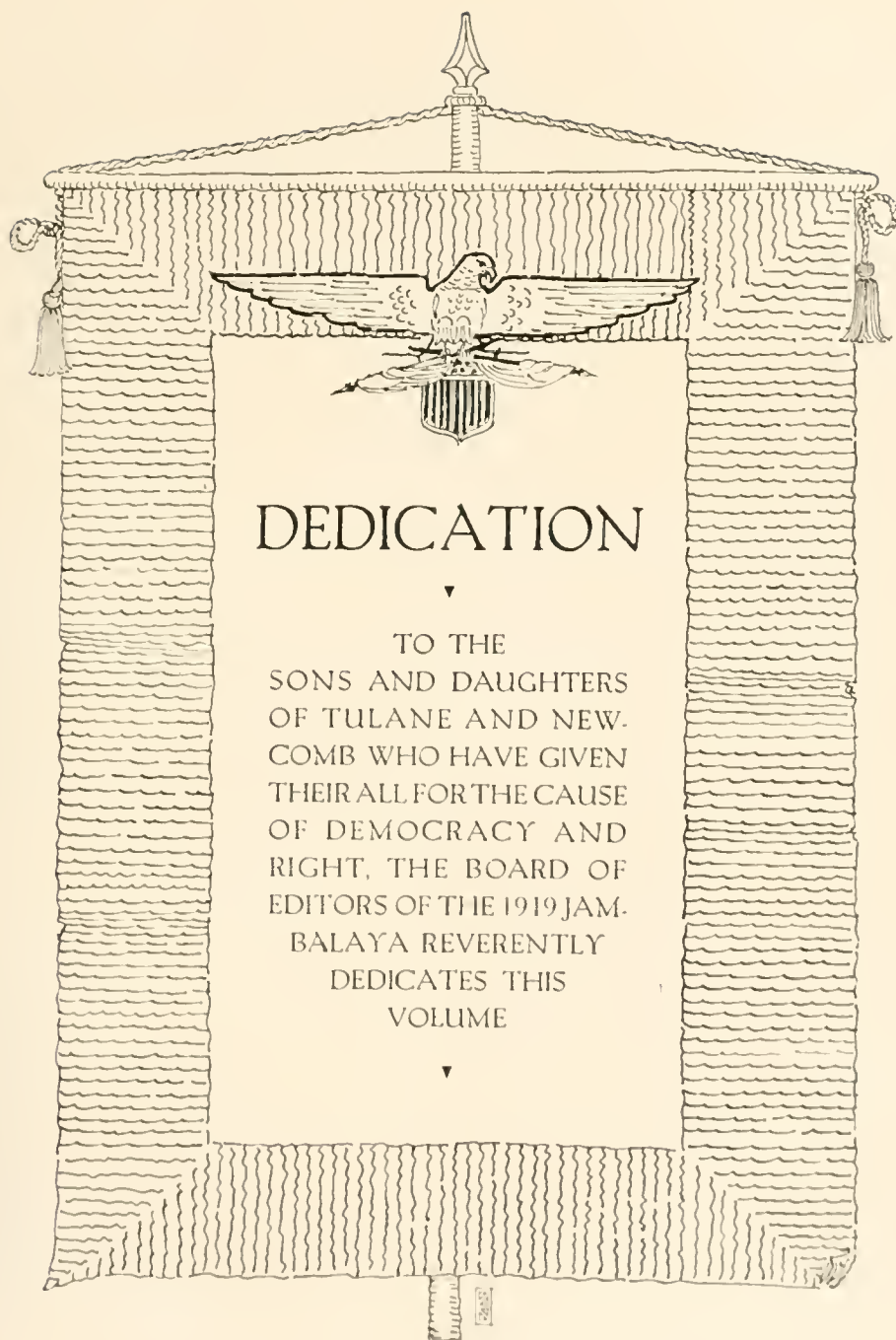

DEDICATION

▼

TO THE
SONS AND DAUGHTERS
OF TULANE AND NEW-
COMB WHO HAVE GIVEN
THEIR ALL FOR THE CAUSE
OF DEMOCRACY AND
RIGHT, THE BOARD OF
EDITORS OF THE 1919 JAM-
BALAYA REVERENTLY
DEDICATES THIS
VOLUME

▼

ORDER OF BOOKS

ONE
FACULTY

TWO
CLASSES

THREE
FRATERNITIES

FOUR
ORGANIZATIONS

FIVE
ATHLETICS

SIX
JOKES

FACULTY

“Wisdom is as
good as an
inheritance, yea
more excellent,
is it for them,
that see the sun
For wisdom is
a defence even
as money is a
defence, but the
excellency of
knowledge is
that wisdom
preserveth the
life of him that
hath it.”

Ecclesiastes.



ALBERT BLEDSOE DINWIDDIE, A.M., PH.D., LL.D.
PRESIDENT OF THE UNIVERSITY

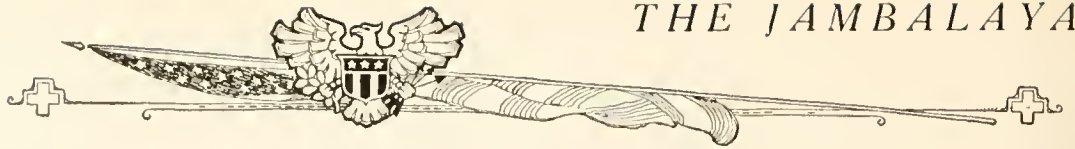

Officers of Instruction

ALBERT BLEDSOE DINWIDDIE, A.M., Ph.D., LL.D.
President of the University

- GEORGE BUNCH ADAMS, M.D.
MORTON ARNOLD ALDRICH, Ph.D.
CARROLL WOOLSEY ALLEN, M.D.
DOUGLAS SMITH ANDERSON, M.A.
RICHARD ASHMAN
PHILIP MCKINLEY AUTRY
CLARA GREGORY BAER
B. W. N. BAGOT, A.B.
CHARLES ADOLPH BAHN, M.D.
JAMES MONROE BAMBER, M.D.
L. C. BARHER
CHARLES CASSEDDY BASS, M.D.
MARY ELIZABETH BASS, M.D.
ROSE BAXTON
HENRY BAYON, A.M., M.D.
EDWARD AMEROSE BECHTEL, Ph.D.
CHARLES WILLIAM BEIN, B.Arch.
GEORGE SAM BEL, M.D.
EARL A. BERRY
OSCAR WALTER BETHEA, M.D., Ph.G., F.C.S.
STEPHEN MERTLE BLACKSHEAR, M.D.
RUPERT MITCHUM BLAKELY, M.D.
HOMER BLINCOE, A.B., M.Sc.
CHARLES JAMES BLOOM, B.S., M.D.
HENRY NATHAN BLUM, M.D.
HOWARD TUCKER BOND
HARRIET AMELIA BOYER
MUIR BRADBURN, B.S., M.D.
WILLIAM PLUMMER BRADBURN, JR., B.S., M.D.
SIDNEY FRANCIS BRAUD, A.B., M.D.
JULIA MAY BREAZEAL, Mus.B.
L. A. J. BRENNAN, M.D.
FRANK TEMPLE BROWN, M.D.
GEORGE STEWART BROWN, M.Ph., M.D.
MARION EARLE BROWN, M.D.
WILLIAM PRENTISS BROWN, A.B., A.M.
HENRY DICKSON BRUNS, M.D.
MARY WILLIAMS BUTLER
PIERCE BUTLER, Ph.D.
WILLIAM WALTON BUTTERWORTH, M.D.
ANSEL MARION CAINE, A.B., M.D.
- JOHN WILLIAMSON CALDWELL, A.M., M.D.
NICHOLAS CALLAN, A.B., LL.B.
EARLE ROY CAMPBELL
A. A. CANTER, B.S., C.M.D.
JOSEPH WALTER CARROLL
PHILIPS JOHN CARTER, B.S., M.D.
OCTAVE CHARLES CASSEGRAIN, M.D.
LIONEL LOUIS CAZENAVETTE, M.D.
CHARLES LOUIS CHASSAIGNAC, M.D.
FELIX PERCY CHILLINGWORTH, M.D.
SAMUEL MARMADUKE DINWIDDIE CLARK,
B.Sc., M.D.
J. HARRY CLO, Ph.D.
REGINALD SOMERS COCKS, A.M.
HENRY SULA COCHRAN, B.Sc., M.D.
LOUIS M. COGNEVICH, D.D.S.
ISIDORE COHN, B.Sc., M.D.
JAMES CLIFTON COLE, M.D.
JOSEPH COLLINS
JOHN JOSEPH COLOMB, D.D.S.
MAURICE JOHN COURET, A.M., M.D.
PAUL ERNEST COX, B.S.
R. E. CRAIG
R. S. CHICHLow, B.S., M.D.
JOHN THOMPSON CREBBIN, M.D.
WILLIAM HENRY CREIGHTON, U.S.N.
GEORGE BERNARD CROZAT, D.D.S.
LORENZO NOLLEY DANTZLER
HENRY DASPIT, M.D.
ROBERT ALFRED DAVIS, M.D.
STEWART POMEROY DEAN, D.D.S.
LAWRENCE RICHARD DEBUYS, B.S., M.D.
SIDNEY PHILIP DELAUP, B.Sc., M.D.
DONALD DERICKSON, C.E.
JOHN FLEMING DICKS, M.D.
ALBERT BLEDSOE DINWIDDIE, A.M., Ph.D.,
LL.D.
WILLIAM DINWIDDIE, M.A., LL.D.
BRANDT VAN BLARCOM DIXON, A.M., LL.D.
MAUDE DOSWELL, A.B.
OSCAR DOWLING, M.D.

THE JAMBALAYA



HENRY DRUEDING
LOUIS JOSEPH DUBOS, A.B., M.D.
ANTOINE LOUIS DUCASSE, D.D.S.
EDWARD BERNARD DUCASSE, D.D.S.
CHARLES EDWARD DUNBAR, JR., A.B., LL.D.
ARNOTT KELLS DUNCAN, M.D.
WALLACE JOSEPH DUREL, M.D.
CHARLES WARREN DUVAL, M.D.
HUGH L. DWYER, D.W.M., M.D., D.P.
ISADORE DYER, PH.B., M.D.
JOHN L. EBAUGH
SAMUEL F. ELDER
JOHN BARNWELL ELLIOTT, A.B., M.D., PH.D.
JOHN BARNWELL ELLIOTT, JR., A.M., M.D.
CHARLES LEVERICH ESHELEMAN, A.B., M.D.
ALLAN CHOTARD EUSTIS, M.D.
JOHN R. EVANS, PH.G.
MARCUS FEINGOLD, M.D.
CHARLES PAYNE FENNER, B.S., LL.B.
ERASMUS DARWIN FENNER, A.B., M.D.
FELIPE FERNANDEZ, A.B.
CHEVALIER GUISEPPE FERRATA, MUS.DOC.
HAZEL ELIZABETH FIELD, M.S.
OTTO FINCK
JOHN MADISON FLETCHER, PH.D.
MABEL FOUNTAINE
EUGENE LOUIS FORTIER, D.D.S.
LUCIEN AMEDEE FORTIER, D.D.S.
ALBERT EMILE FOSSIER, A.M., M.D.
RUFUS EDWARD FOSTER, LL.B.
ANDREW V. FRETICES, B.S., M.D.
EPHRAIM DENEUBOUFG FREDERICS, A.B., M.D.
LYDIA ELIZABETH FROTHER, A.M.
JOSEPH MARY GARCIA, D.D.S.
WALTER EUGENE GARRY, M.Sc., PH.D., M.D.
MHDRED GAUCHE, M.S.
SIMON GEISMAR, M.D.
MAURICE JOSEPH GELPI, A.B., M.D.
PAUL JOSEPH GELPI, A.M., M.D.
HERMANN BETRAM GESSNER, A.M., M.D.
CHARLES N. GIBBONS, D.D.S.
UPTON W. GILES, A.B., M.D.
ADDLEY HOGAN GLADDEN, JR., A.B., M.D.
DAVID W. GODAT
WALTER LOUIS GOIDSTEIN, A.B.
FRANK RAYMOND GOMILA, M.D.
HAROLD JOSEPH GONDOLI, M.D.
BENJAMIN LEVI GORE, D.D.S.
JOHN DANIEL GRACE
PETER CRAFTIGNINO, M.D.

DAVID R. GRAHM, JR.
AMEDEE GRANCER, M.D.
WILLIAM BENJAMIN GREGORY, M.M.F.
JAMES BIRNEY GUTHRIE, B.Sc., M.D.
JAMES B. HACKETT
JOHN TAYLOR HALSEY, M.D.
CARL ANDREWS HANSON
IRVING HARDESTY, A.B., PH.D.
MARY LEAL HARKNESS, PH.D.
WILLIAM HERBERT HARRIS, A.B., M.D.
ROY BETRAM HARRISON, M.D.
ESTHIER FINLAY HARVEY, A.B.
LOUIS ALEXANDER HERBERT, B.S., M.D.
MAX HELIER, M.L.
ADOLPH DE CAMPUS HENRIQUEZ, M.D.
JAMES C. HIRSCH, B.E.
RALPH HOPKINS, A.B., M.D.
WILLIAM LEE HUGHES, LL.B.
JOSEPH HUME, PH.B., M.D.
HERMAN FAIR HUSTEDT
RAOUL STANISLAUS HYMEL, D.D.S.
FELIX MORRISON ISAACSON, D.D.S.
ADOLPH JACCS, M.D.
STANFORD CHAFFLE JAMISON, MD
FOSTER MATTHEW JOHNS, M.D.
HAMILTON POLK JONES, M.D.
WILL O'DANIEL JONES, M.D.
PIERRE JORDA KAHLF, B.S., M.D.
CHARLES PARNELL KELLEHER, D.D.S.
JOHN SMITH KENDALL, A.M.
WILLIAM SAMUEL KERLIN, M.D.
FRANK JAMES KINBERGER, M.D.
ALFRED CLINTON KING, M.D.
EDWARD LACY KING, A.B., M.D.
KENNETH WILLIAM KINNEY, M.D.
THEODORE FRANK KIRN, M.D.
KATHERINE KOPMAN
PAUL GEORGE LACROIX, B.S., M.D.
JEROME LANDRY, M.D.
LUCIAN HYPOHITE LANDRY, M.D.
STUART OMER LANDRY
JOHN ALEXANDER LANFORD, PH.G., M.D.
STEPHEN IVES LANGMID, A.M., LL.B.
FELIX ALPHONSE LARUE, A.M., M.D.
CHARLES W. LEAPHART, A.M., LL.B.
EDMUND LAURENCE LECKERT, M.D.
ALFRED ARCHIBARD LEIFF, D.D.S.
WILLIAM PENDELTON EMILE LEIDE, B.E.
HENRY LEIDENHEIMER, M.D.
ISAAC IVAN LEMANN, A.B., LL.B.



THE JAMBALAYA

- MONTE MORDECAI LEMANN, A.B., LL.B.
 L. GUSTAVE LEMLE
 OTTO LERCH, A.M., Ph.D., M.D.
 JOSEPH LEVY, M.D.
 ERNEST SIDNEY LEWIS, B.Sc., M.D.
 JAMES LEON LEWIS, M.D.
 JOHN A. LEWIS, M.D.
 HENRY JOHN LINDNER, M.D.
 JAMES LOUIS LOCASCIO, Ph.G., M.D.
 MAUDE LOCHER, A.B., M.A., M.D.
 HENRY CLARENCE LOCHTE, M.D.
 GEORGE KING LOGAN, B.Sc., M.D.
 RAYMOND A. LONGHNEY
 LOUIS VYASA JAMES LOPEZ, M.D.
 WILLIAM ALVIN LOVE, A.B., M.Ph., M.D.
 CHANDLER CLEMENT LUZENBERG, B.S., LL.B.
 GUY VAN WINKLE LYMAN, C.P.A.
 ROBERT CLYDE LYNCH, M.D.
 JAMES ADAIR LYON, A.M.
 MARCY J. LYONS, M.D.
 RANDOLPH LYONS, Ph.B., M.D.
 MATTHEW T. McCLURE, JR., M.A., Ph.D.
 IRENE AGNES McCULLOCH, Ph.D.
 MARION HERBERT McGUIRE, M.D.
 PAUL AVERY McILHENNY, M.D.
 ELEANOR McMAIN
 URBAN MAES, M.D.
 AUGUSTIN LOGAN MAGRUDER, D.D.S.
 ALPHONSE MARTIN LAMESLEE, B.S.L., A.M.
 EDMUND DENEGRE MARTIN, M.D.
 RUDOLPH MATAS, M.D., LL.D.
 ABRAHAM MATTES, M.D.
 LEON RYDER MAXWELL, A.M.
 PERCY L. McCAY
 HAROLD T. MEAD, B.S., M.S.
 HENRY EDWARD MENAGE, M.D., M.Ph.
 ROBERT LEONVAL MENUET, B.E.
 ABRAHAM LOUIS METZ, M.Ph., M.D.
 WALDEMAR RICE METZ, B.S., M.D.
 ALPHONSE CHAS. BERNARD MEYNIER, D.D.S.
 PAUL MICHINARD, M.D.
 CHARLES JEFFERSON MILLER, M.D.
 HILLIARD EVE MILLER, M.D.
 CAROLINE MIMS, M.D.
 FRANK W. MORGAN, Ph.D.
 GEORGE G. MORTHLAND
 HAL WALTERS MOSELEY, M.Sc., M.A.
 EDMUND MOSS, M.D.
 PETER FRANCIS MURPHY, M.D.
 ROLLIN GUIZOT MYERS, B.Sc., M.Sc.
- HARRY EVERETT NELSON, M.D.
 WILLIAM P. NELSON, JR.
 HAROLD W. NEWMAN, JR.
 JACOB WARREN NEWMAN, M.D.
 HARRY MATHEW NOLAN, D.D.S.
 ANN HERO NORTHRUP, A.B., LL.B.
 ELLIOTT JUDD NORTHRUP, A.B., LL.B.
 JOHN T. O'FARRAIL, M.D.
 JAMES PHARES O'KELLEY, M.D.
 JAMES HENRY O'REILLY, D.D.S.
 JOHN FREDERICK OECHSNER, M.D.
 HENRY JOHN OTTO, M.D.
 DOMINICK ANDREW PALMISANO, M.D.
 FREDERICK WILLIAM PARHAM, M.D.
 LILLIAN FLORENCE PARKER, Ph.D.
 GEORGE FARRAR PATTON, M.D.
 RUFFIN TROUSDALE PERKINS, A.B., M.D.
 WILLIAM MARTIN PERKINS, B.Sc., M.D.
 ROBERT H. POTTS, M.D.
 WILLIAM DAVID PHILLIPS, B.Sc., M.Ph., M.D.
 GEORGE KING PRATT, JR., B.S., M.D.
 JOSEPH E. PSAYLA, D.D.S.
 LOUIS G. RAYMON
 PORTIA PIERCE RANDOLPH, A.B.
 JOHN CHRISTIAN RANSMEIER, A.M., Ph.D.
 MARY C. RAYMOND, A.B.
 JOHN E. RAU
 ELEANOR ELMIRE REAMES, Ph.D.
 LOUIS FAVROT REYNAUD, M.D.
 CAROLINE FRANCIS RICHARDSON, A.M.
 LILLIE RICHARDSON, A.M.
 ERNEST HENRY REIDEL, A.M., Ph.D.
 GLADYS RITCHIE
 CLAUDE GREEN RIVES, JR.
 JAMES MARSHALL ROBERT, B.E.
 ERNEST ALEXIS ROBIN, B.Sc., M.D.
 ANITA GONZALES ROESCHNEIDER
 AMELIE ROMAN
 MAURICE SAMUEL ROSENTHAL, B.S., M.D.
 ERNEST CHARLES SAMUEL, M.D.
 ADOLPH K. SCHARFF
 LESTER D. SCHARFF
 ERNEST SCHUYTEN
 RALPH JACOR SCHWARTZ, A.M., LL.B.
 LEONARD C. SCOTT, Ph.D., M.D.
 WILLIAM HENRY SEEMANN, M.D.
 THOMAS BENTON SELLERS, Ph.C., M.D.
 LUTHER SEXTON, M.D.
 GARVIN DENNIS SHALLENBERGER, A.B., B.S.
 COVINGTON HARDY SHARP, M.D.

THE JAMBALAYA



MARY GIVEN SHEERER
LILLIAN SHELLEY
RALPH EUGENE SHERWOOD, D.D.S.
JOSEPH SICOMO
HENRY THEODORE SIMON, M.D.
SIDNEY KOHN SIMON, A.B., M.D.
GERTRUDE ROBERTS SMITH
VICTOR CONWAY SMITH, M.D.
WILBUR CLEVELAND SMITH, M.D.
WILLIAM BENJAMIN SMITH, A.M., Ph.D., LL.D.
JOHN SMYTH, M.D.
C. STERN, B.E.
THOMAS D. STEWART
DANIEL W. STEWART, JR.
ISABELLA STIRLING SNODGRASS, A.B.
EDMOND SCUCHON, M.D.
MARION SIMMS SOUCHON, M.D.
ADELIN ELAM STENCER, A.M.
MARY CASS SPENCER, M.Sc.
IMOGENE STONE, A.M.
JACOB AMBRUCE STORCK, M.Ph., M.D.
ROBERT ALEXANDER STRONG, M.D.
MARY CLAYTON SUMNER, A.B.
DAGNY SUNNE, Ph.D.
GEORGE JAMES TAQUINO, M.D.
AUGUSTE J. TETE, B.E.
SUSAN DINSMORE TEW, Ph.D.
JAMES M. THURINGER, M.D.

OSCAR JOSEPH TRAPPEY, D.D.S.
LOTA LEE TROY
CHARLES JOSEPH TURCK, A.M., LL.B.
GEORGE HAMPDEN UPTON, M.D.
ROY MCLEAN VAN WART, A.B., M.D.
DAVID FREDERICK WAIDE, M.D.
LEWIS FARRINGTON WAKEMAN
CHARLES ARTHUR WALLBILLICH, M.D.
FREDERICK WALRATH
ALICE WEDDELL
JOSEPH DEUTSCH WEIS, M.D.
FREDERICK WESPY, Ph.D.
MELVIN JOHNSON WHITE, Ph.D.
ROY WHITE, D.D.S.
BENJAHAM GIBSON WILBERT, M.D.
CHARLES SAMUEL WILLIAMSON, JR., M.S.
ARMAND L. WILLOZ
THEODORE WILSON, D.D.S.
J. E. WINSTON, Ph.D.
VIRGINIA REESE WITHERS, A.B.
LOUIS GALLY WOGAN, M.D.
FREDERICK JACOB WOLFE, D.D.S.
JAMES TOWNSEND WOLFE, M.D.
ANNIE MIRIAM WOOD
WALLACE WOOD, JR., D.D.S.
ELLSWORTH WOODWARD
WILLIAM WOODWARD
EDWARD LIONEL JOSEPH ZANDER





THE NEWCOMB RELIEF UNIT



The Newcomb Relief Unit

WHEN, during the spring of 1918, occasional alumnae and students wished aloud that Newcomb might be represented in war work in some definite and individual way, those who heard them echoed the wish, little dreaming that the winter of 1919 would find a unit organized and financed by the College, actively at work in Italy and in France. And those of us who worked to send that unit abroad sometimes wonder if we are not still dreaming.

To Dr. Dinwiddie, the President of the University, goes the credit for first suggesting that our vague wishes might actually be realized. It was in June that he took up the matter with the Alumnae President, Miss Anna Many. Members of the Alumnae were consulted, and waxed enthusiastic at once. And the Red Cross gladly accepted the offer of a self-financed unit of some ten members to do reconstruction work in devastated France. In July the first meeting was held, team captains were appointed, and work was actively begun. At the end of August it was possible to report that cash and pledges were enough to justify our belief that the unit was an accomplished fact. There were few very large contributions, either from the Alumnae themselves, or from outsiders; but the response was overwhelmingly cordial and overwhelmingly generous, and we can say that the Newcomb Unit is really a Newcomb Unit, supported, not by a few people, but by the great body of Alumnae and students of the College.

Applications for service, as might be expected, poured in, and the task of selection was a difficult one. In reaching a decision as to the constitution of the Unit, many things were considered: good health and endurance, a definite training in things likely to be of service, a knowledge of French, and—though it was never the first consideration—the amount of money the applicant could herself supply. Originally ten members were selected—circumstances later compelled one or two withdrawals and substitutions, and the list now stands: Caroline Richardson, '95, director; Anna Many, '07, business manager; Edna Danziger, '07; Celeste Eshleman, '06; Mary Palfrey, '09; Edith Dupre, '00; Marton Monroe, '10, and Nettie Barnwell, '09.

The Unit members began their training at once, and they learned everything, from first aid to auto-mechanics; from agricultural theories to cooking. They were vaccinated and inoculated. They read and talked French. And they provided themselves with all things that kindly friends suggested as necessary for one about to go overseas.

Then came the armistice, and a few days after the armistice came the announcement from the Red Cross that it could send no more units for service abroad. The Newcomb Unit forthwith made application to the Y. M. C. A. authorities, and was accepted at once, and on the night of December 15, they left for New York. There, so their stories go, they worked from seven in the morning until all hours of the night, filling in gaps in their education, as it were, and, between times, doing canteen work to get their hands in. And they passed more physical examinations.

On the eighth of January they sailed aboard the *Carmania*, with a motor corps unit, and units from Wellesley and Bryn Mawr. Mrs. George R. Vincent, of Chicago, was the head of the four units, and Newcomb is more than proud that Anna Many was business manager and Miss Caroline Richardson was one of the heads of the party. It lends assurance to what one of the Unit wrote, that Newcomb has never been so advertised in its life.

As yet we have only the faintest outlines of what happened after that. We know that the stay in England was brief, that Paris was reached late in January, and that the Unit was at once split up and put to work. Edith Dupre and Anna Many are in Rome; Celeste Eshleman and Marton Monroe are in St. Nazaire; Mollie Palfrey, Nettie Barnwell and Edna Danziger are doing canteen work in Briest; and Caroline Richardson is on special duty in Paris.

And because these things are so, we of Newcomb feel that we are doing as a body, our share in bringing peace and sanity back to a war-torn world, and we are grateful to those of us who had the vision and the courage to dream the dream that all of us have been given the opportunity to realize.

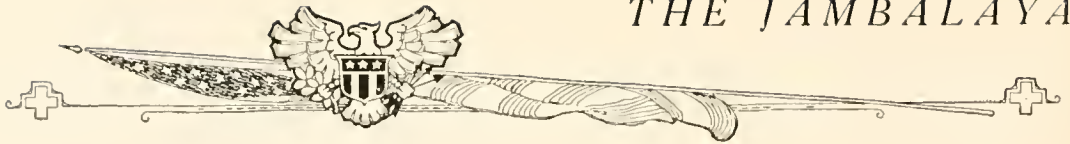

Honor Roll

WALLACE F. ABADJE	ex-1919	A. JACKSON BARIETT	1918
LOUIS LEE ABBOT	1917	DR. CHAS. C. BASS	1899
GLENWOOD B. ACHOM	ex-1916	HENRY H. BATE	1917
DR. JAMES M. ACKER, JR.	1910	DR. THEODORE T. BATSON	1915
FRANCIS H. ADAMS	1916	DR. JAMES ERNEST BAYLIS	1918
DR. GEORGE B. ADAMS	1910	HUGH A. BAYNE	1894
DR. JAMES M. ADAMS	1909	LANSING D. BEACH	1913
LIONEL ADAMS	ex-1917	DR. JAMES W. BEARD	1914
DR. DAVID ADIGER	1913	DR. ROBERT B. BEARD	1913
DR. W. HOLCOMBE AIKEN	1915	HERBERT U. BECKLEY	1920
WM. L. ALEXANDER	ex-1920	DR. GEORGE S. BEL	1893
DR. KATZ ALLEN	ex-1917	MISS ADELE BELDEN	1920
DR. LUCIUS B. ALLEN	1912	DR. WEBSTER W. BELDEN	1916
DR. VICTOR K. ALLEN	1915	WILTON O. BELL	1921
DR. ERNEST E. ALLEGEYER	1917	DR. WM. L. BENDEL	1916
PHILIP C. ALTMAN	1916	DR. ERIN E. BENOIST	1916
DR. ALLEN M. AMES	1912	DR. EECAR J. BERANGER	1916
RUDOLPH J. ANDERSON	1906	DR. ROBERT BERNHARD	1913
EDWARD E. ARCHIBALD	ex-1909	DR. JAMES A. BETHEA	1913
CHARLES R. ARMSTRONG	1908	DR. A. F. BESERLY	1908
ALBERT E. ARNOULT	1909	DR. WILEY H. BILLINGSLEY	1912
F. CLYDE ARNOULT	1913	GEORGE W. BILLEIFES	1916
MRS. EDWIN ARNY	1913	DR. THOMAS B. BIRD	1914
WILLIAM L. ATKINS		HENRY O. BISSET	1911
E. C. ATKINSON	1915	DAVID BLACKSHEAR	1904
DR. RICHARD B. AUSTIN, JR.	1910	DR. RUPERT BLAKELY	1911
DR. THOMAS C. AUSTIN	1909	DR. FRANK T. BLOW	1908
DR. JULIAN T. BAILEY	1909	MILTON H. BLUM	1910
KENNETH M. BAILEY	1921	DR. J. MAHNE BODENHEIMER	1906
CLAUDE M. BAKER	1918	DR. NICHOLAS C. BOETHAL	1901
DR. WILTER J. BAKER	1915	GEORGE W. BOOTH, JR.	1914
DR. WILMER BAKER	1916	FRANCIS X. BOSTIC	1919
DR. JOSEPH F. BALDWIN	1915	DR. HUGH P. BOSWELL	1912
R. EDWIN BALL	1919	HAROLD W. BOTT	1919
DR. HEWITT L. BALLOIRE	1900	MISS MAY BOUTCHER	
EMMETT F. BANKSTON	1907	POSEY R. BOWERS	1916
A. M. BARBE	1900	DR. E. R. BORNIE	1916
L. BARBER	1918	DR. HUGH BOYD	1889
DR. WILLIAM E. BARBER, JR.	1917	DR. SOLOMON R. BOYKIN	1916
HERMAN L. BARNETT	1916	DR. MUIR BRADBURN	1912
MISS NETTIE C. BARNWELL	1909	DR. JOHN W. BRANDON, JR.	1913
MISS EDITH BARRETT	1920	DR. SIDNEY F. BRAND	1914
DR. CHAS. W. BARRIER, JR.	1917	DR. ISIDOR BRAUN	1910
ERROL C. BARRON	1918	EDWARD W. BRES	1913
DR. WM. M. BARRON	1914	DR. MALCOM I. BREWER	1916

THE JAMBALAYA



DR. LUCIUS W. BROCK	1911	J. CLIFTON COLE	1909
DR. C. P. BROWN	1912	BERTRAM R. COLEMAN	1914
DR. F. TEMPLE BROWN	1909	RELSTON S. COLE	1909
DR. GEORGE L. BROWN	1907	BEN S. COLEMAN	1920
MALCOLM M. BROWN	ex-1919	E. HUNTER COLEMAN	1911
DR. MARION BROWN	1911	W. PRACUE COLEMAN	1897
PERCY E. BROWN	1911	M. M. COLLINS	1907
WILLIAM E. BROWN	1919	F. J. COMBE	1889
DR. HENRY SILAS BROWNE	1914	AMABLE A. COMEAUX	1913
DR. PAUL Z. BROWNE	1915	J. ADOLPH COMMAGERE	1913
LOGAN BRUNS	1911	JAMES W. CONLEY	1908
A. GORDON BUCHANAN	1923	EVAN S. CONNELL	1913
DR. CHAS. C. BUCHANAN	1909	EDMUND M. CONNELEY	1908
DR. WILEY R. BUFFINGTON	1899	EDWIN O. COOK	1902
DR. HENRY B. BURDESHAW	1916	LE VERRIER COOLEY	1912
DR. CLARENCE A. BURGHEIM	1915	MAUD COOLEY	1917
DR. NORMAN A. BUSHEY	1912	ALBERT S. COOPER	1909
DR. JAMES W. BUTTS	1915	ROBERT A. CORBIN	1914
JOHN CALLAN, JR.	1912	M. J. B. COURET	1896
DR. ENOCH CALOWAY	1916	GEORGE J. COUSIN	1917
DR. WILLIAM O. CALLOWAY	1914	SUMPTER P. COUSIN	1917
ALVIN A. CALLENDER	1913	T. BYRON CRACROFT	1907
DR. JACK T. CAPPEL	1915	FRENCH H. CRAEDOCK	1912
POWELL B. CAPPEL	1920	EDGAR D. CRAFT	1905
HART N. CARDOZA	1920	SYLVESTER D. CRAIG	1903
DR. WILLIAM A. CARNES		GEORGE A. CRONAN	1914
PROF. HENRY B. CARRE	1895	DR. EDGAR W. DALY	1908
K. T. CARTER	1915	S. VINCENT D'AMISO	1917
DR. PHILIP J. CARTER	1912	DR. JAMES A. DANNA	1901
CHARLES E. CATE	1906	MISS EDNA G. DANZIGER	1907
DR. J. F. CAZAYOUX	1907	DR. SEISEL B. DARRACOTE	1915
JOSEPH E. CAZENEURE	1917	JOHN DART	1911
BLACK CHAFFE, JR.	1912	HEBERT E. DARTON	1917
JOS. B. CHAFFE, JR.	1910	DR. HENRY DASPIT	1907
DAVID J. CHAFFE	1909	DR. J. RIGNEY D'AUNOY	1913
DR. CHAS. T. CHAMBERLAIN	1902	DR. HENRY J. DAUTERIVE	1910
HENRY E. CHAMBERS, JR.	1910	DR. N. T. DAVIS	1909
DR. CHARLEY H. CHAPMAN	1909	ALLEN T. DAVIES	1912
DR. PIERRE N. CHARRONET	1916	DR. JOHN E. DAVIES	1889
GEORGE M. CHIENNEY	1913	DR. EDWARD DAY	1911
DR. FRANK CHETTA	1915	P. A. DAYMIES	1919
DR. A. F. CLARK	1914	DR. J. T. DE BELLA	1918
DR. S. M. D. CLARK	1900	DR. J. GEORGE DEMPSEY	1899
DR. WALLACE H. CLARK	1912	T. BAYNE DENEGRI	1918
GEORGE S. CLARKE	1910	FRANCIS O. DENNY	1915
DR. HOWARD CLARKE	1905	WALTER L. DENNY	1916
DR. THOMAS G. CLEVELAND	1913	DR. GEORGE J. DE REYNA, JR	1917
NAT. T. CLUVERINS	1895	DR. JOHN R. DE VEHING	1912
HENRY N. COATS	1921	CHARLES B. DICKS	1917
HERBERT C. COLE	1905	DR. JOHN I. DICKS	1899

THE JAMBALAYA



DR. GEORGE B. DICKSON	1911	RICHARD C. FITZGERALD	1920
ARTHUR A. DIETTEL	1916	B. T. FLASHPOLLER	1919
WM. A. DIXON	1896	LIONEL G. FLEMING	1915
DR. WALTER B. DOBSON	1904	PATRICK H. FLEMING	1911
DR. HOWARD P. DOLES	1912	WINFRED N. FLOYD	1917
DR. J. GLENN DONALD	1911	ARTHUR M. FOLEY	1908
DR. PRESSLY Y. DONALD	1915	MANNIE A. FORT	1903
MARCEL J. DREYFOUS	1918	EUGENE L. FORTIER	1908
ALBERT M. DREYFOUS	1911	LOUIS J. FORTIER	1913
HENRY L. DREYFOUS	1907	LUCIEN A. FORTIER	1912
CHAS. E. DUNBAR, JR.	1915	ALBERT E. FOSSIER	1902
DR. CHAS. G. DUGAS	1916	R. H. FOSTER	1908
DR. JOHN S. DUNN	1908	JAMES I. FOUNTAIN	1893
DR. J. F. DUNSHIE	1896	WIRT DEE FOWLER	1909
MISS EDITH G. DUPRE	1900	W. B. FOX	1920
DR. WALLACE J. DUREL	1897	HENRY L. FRANKLIN	1917
JOSEPH G. DUVINEAUD, JR.	1916	EUGENE A. FRECHET	1902
WM. D. DWYER	1921	EDWARD A. FREE	1917
J. R. DYKES	1921	FREDERICH B. FREELAND	1914
DR. H. G. F. EDWARDS	1911	OTTO LEON FREEMAN	1918
EUGENE N. EHRHART	1918	HARRY G. FRIDGE	1904
DR. WM. R. EDISON	1917	GEORGE P. FRIERSON	1917
DR. CLARENCE C. ELEBASH	1909	S. EVANDER FRIERSON	1907
DR. JOHN P. ELLIOTT, JR.	1894	HOMER G. FRITCHIE	1917
CAREY J. ELLIS, JR.	1912	VALENTINE H. FUCHS	1917
EDWIN F. EMMER	1916	LOUIS FUERSTENBERG	1915
LOUIS F. ERNST	1910	FRANCIS L. FURMAN	1891
DR. T. W. EVANS	1914	I. M. GAZE	1917
DR. JOHN S. EWING	1904	PAUL G. GAMBLE	1909
DR. EDWARD B. FAGET	1914	DONALD S. GANNON	1908
DR. GUY H. FAGET	1914	HENRY L. GARDINER	1916
DUDLEY B. FAITHORN	1917	MARCELLUS C. GARNER	1915
CHARLES C. FARELL	1917	BROOK C. GARRETT	1913
L. BARKDUEL FAULK	1912	JGSEPH W. GARRETT	1915
CLIFFORD FAVROT	1919	MARCEL GARSAUD	1903
HORACE C. FEAGIN	1910	TRACEY T. GATELY	1917
SIDNEY L. FIEBLEMAN	1914	JOSEPH S. GATLIN	1912
ROBT. F. FENNELL	1911	RAYMOND GAUCHE	1912
E. D. FENNER	1892	JOHN GAZZE, JR.	1921
FREDERICK L. FENNE	1917	JACOB C. GEIGER	1912
ROBERT R. FERGUSON	1917	MAURICE J. GELPI	1911
JULIUS R. FERNANDEZ	1913	LOUIS J. GENELA	1900
JOHN B. FERRAN, JR.	1916	GREGORY P. GENTLING	1923
EVERETT S. FICK	1916	GARRETT L. GEORGE	1916
ALEXANDER FICKLEN	1911	GUSTAVE R. GERSON	1915
R. W. FIELD	1900	WILLIAM J. GIBBENS, JR.	1917
EDWIN J. FISHER	1914	DOCTOR D. GILL	1911
ROBT. B. FISHER	1911	CHARLES E. GILLIS	
RUFUS H. FISHER	1909	ADDLEY H. GLADDEN, JR.	1915
HARSTON B. FITE	1914	JOHN S. GLASS	1917

THE JAMBALAYA

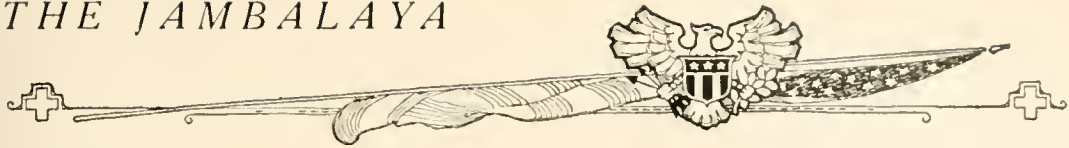

EDMUND B. GLENNY	1915	LAWRENCE HICKEY	1920
ABRAHAM H. GOLDBERG	1915	BUDD H. HIGDEN	1913
LOUIS S. GOLDSTEIN	1900	DAVID I. HIRSCH	1908
HAROLD J. GENDOEFF	1913	GEORGE M. HODGDON	1917
ROSNER E. GRAHAM	1914	ARTHUR F. HOGE	1909
JAMES I. GRAVES	1906	JAMES W. HOPKINS	1913
DENVER F. GRAY	1912	RALPH HOPKINS	1899
CHARLES C. GREEN	1910	EUGENE M. HERNOT	1914
JUSTIN J. GREEN	1912	NORMAN A. HOTARD	1914
THOMAS R. GREET	1907	JOSEPH M. HOUNTHA	1910
BERNARD H. GREHAN	1915	CHARLES G. HOUSE	1916
C. J. GREMILLION	1897	EWING T. HOWARD	1897
WALTER M. GURLEY	1912	FRANKLIN A. HOWELL	1917
J. BIRNEY GUTHRIE	1900	HOWARD J. HUBERIER	1920
JOSEPH M. GWINN, JR.	1917	EDWARD J. HUHNER	1899
SAMUEL HAAS, JR.	1915	OLON R. HUMPHRIES	1910
ALLEN S. HACKETT	1903	RALPH W. HUMPHRIES	1915
CALLENDER F. HADDEN	1905	RANDELL HUNT	1889
LUTHER E. HALL, JR.	1918	A. T. HUNTER	1898
CHARLES E. HAMILTON	1913	DAVID HYMAN	1914
WILLIAM H. HAMLEY		JOHN W. A. INSINGER	1919
GEORGE R. HAMMETT	1918	LEON IRWIN, JR.	1920
WILLIAM S. HAMMOND	1916	EMMETT L. IRWIN	1917
EDMUND C. HANDCOCK	1917	WILLIAM K. IRWIN	1921
LUCIUS L. HANALY	1913	JOSEPH P. ISRAEL	1916
EUGENE D. HARDIN	1917	ALBERT A. JACKSON	1912
CHARLES J. HARDY	1919	A. C. JACKSON	1916
DR. ROBERT B. HARPER	1914	CHARLES L. JACOB	1912
WILLIAM W. HARPER	1891	MRS. ERNEST L. JHANCKE	1903
ARTHUR W. HARRIS	1915	W. A. DEWITT JAMES, JR	1913
HERRMANN H. HARRIS	1910	S. C. JAMISON	1912
GEORGE B. HARRISON, JR.	1918	MISS CELESTE JANVIER	1904
JOHN W. HARRISON	1899	GEORGE JANVIER	1908
MAC MILLAR HARRISON	1911	FOSTER JARRELL	1914
MRS. JOSEPH HASPEL	1909	HARRY JENKINS	1908
WALTER C. HARA	1919	JOSEPH W. JOCHIM	1917
WALTER C. HARA	1916	ALEXANDER JOHNSON	1915
EUGENE C. HAWKINS	1917	ALLEN JOHNSON	1916
WILLIAM McL. HAYS	1916	BENJAMIN F. JOHNSON	1908
JOSEPH E. HEARD	1914	A. ALLEN JOHNSON	1917
MANNING W. HEARD	1918	S. N. JOHNSON	
JAMES G. HELLER	1912	GOSTA N. JOHNSON	1888
W. C. HEARIN	1910	ALEXANDER C. JONES	1919
AYNAUD F. HEBERT	1916	CLARENCE L. JONES	1918
LOUIS A. HEBERT	1915	CLEAVES A. JONES	1917
CHARLES W. HEITZMAN	1899	GEORGE M. JONES	1916
BEN R. HENINGER	1916	HAMILTON P. JONES	1894
ADOLPH D. HENRIQUES	1906	HASTON V. JONES	1909
CULIL N. HENRIQUES	1912	JOHN P. JONES, JR.	1917
MILLER C. HENRY	1908	WILL O. JONES	1913

THE JAMBALAYA



W. WALTER JONES	1918	JOHN B. LEA	1914
CHARLES E. JOUBERT	1907	WILLIAM W. LEAKE	1914
CALVIN A. JOYNER	1920	KARL LEADBETTER	1920
MARTIN J. KAHAO, JR.	1916	LUCIAN A. LEDEUX	1917
ALFRED M. KAHN	1912	MCLEAN J. LE DEUX	1921
ARCHIBALD C. KAPPEL	1913	HENRY LEE	1913
G. ALLARD KAUFMAN	1917	RENE J. LE GARDEUR, JR.	1911
HAROLD L. KEARNEY	1915	HAROLD G. LECEAI	1921
ERREL EDWARD KELLY	1918	ARMEANT LEGENDRE	1921
MRS. JOHN S. KENDALL	1899	FOLWELL LEGENDRE	1921
MALLORY KENEDY	1903	JAMES H. LEGENDRE	1914
CHARLES M. KENT	1915	MARION A. LEGENDRE	1918
EDWIN F. KEPLINGER, JR.	1919	JOHN B. LE GWIN	1911
WILLIAM S. KERLIN	1913	ROBERT M. LEIGH	1912
JOHN E. KERN	1921	ISAAC LEMANN	1900
WILLIAM J. KERNAGHAN	1908	JACOB LEMANN	1906
HAROLD KERNAN	1918	DAVID G. LEMKOWITZ	1907
WILLIAM F. KERNAN	1912	SELIM B. LEMLE	1916
SAMUEL P. KERNE	1913	WILLIAM E. LESTER	1911
LAWRENCE E. KERWIN	1917	GEORGE B. LE SUEUR	1904
KARL F. KESMODEL	1916	FRANK M. LETT	1909
JOHN A. KEYTON	1916	EDWARD J. LEVI	1916
VICTOR K. KIAM	1917	HENRY LEVI	1911
PRESSLEY A. KIBBE	1912	ABE L. LEVI	1907
OLIVER B. KIEL	1914	SAMUEL LEVINE	1911
JOSEPH L. KILLEEN	1916	GOLDEN LEIGH LEVY	1913
GEORGE C. KILPATRICK	1908	LEWIS H. LEVY	1913
EDWARD L. KING	1911	LOUIS LEVY	1908
KENNETH W. KINNEY	1916	NEVILLE LEVY	1913
THOMAS J. KIRWIN	1916	OSCAR I. LEVY	1916
E. A. KLEINPETER	1903	ALFRED L. LEWIS	1916
CHARLES W. KNIGHT	1913	CHARLES WILLIAM LEWIS	1918
RICHARD KOCH	1910	J. HAMPDEN LEWIS	1905
URBAN B. KOEN	1920	J. FRANK LIEBERMAN	1913
HARRY L. KOENIG	1902	JOHN G. LILLY	1899
LEON L. KOLLMAN	1918	EZRA A. LINES	1897
ROSCOE C. KORY	1910	MOZART A. LISCHKOFF	1910
WILLIE F. KRONE	1916	GEORGE F. LITTLEPAGE	1909
JOHN T. KRUMPELMANN	1916	JAMES L. LOCASCIO	1916
LOUIS Z. KUSHNER	1916	HENRY C. LOCHTE	1914
LEON L. LABATH, JR.	1905	ANDREW M. LOCKETT, JR.	1918
PAUL G. LA CROIX	1913	LOUIS V. L. LOPEZ	1915
WALTER P. LAMBETH	1913	C. ALBERIO LORIO	1918
ADRIAN LANORY	1897	LIONEL F. LORIO	1912
PAUL TILTON LANDRY	1913	REX E. LOTHROP	1920
MORTON P. LANE	1914	CHANDLER S. LUZENBERG	1920
JEAN M. LAPEYRE, JR.	1917	CLYDE LYNCH	1903
W. MARTIN LATHROP	1915	LEON E. LYON	1894
JESSE W. LEA	1891	WILLIAM H. LYON	1899
W. MARTIN LATHROP	1920	RANDOLPH LYONS	1907
THOS. LATIOLAIS	1915	SAMUEL B. LYONS	1917

THE JAMBALAYA



EDGAR F. McCALL	1916	VICTOR W. MAXWELL	1915
JULIUS W. McCALL	1915	C. W. MAYER	1908
JOHN L. MCCOLLOUGH	1921	WM. P. MELANCON	1911
S. LOGAN McCONNELL	1917	JOHN W. MEIVIN	1911
FRANK H. McCONNIE	1899	ANTHONY M. MENENDEZ	1917
WILLIAM P. McCROSSIN	1916	JOSEPH C. MENENDEZ	1917
E. DAVIS McCUTCHEON	1918	CHRISTOPHER L. MENGIS	1900
SCHAUMBERG MCGHEE	1905	J. CLAUDE MERAUX	1916
FORRES M. McGRAW	1917	LOUIS A. MEREAX	1904
ARMAND G. McHENRY	1913	WALDEMAR R. METZ	1913
THOMAS J. McHUGH	1914	MONTE F. MEYER	1914
PAUL A. McILHENNY	1900	MORRIS D. MEYER	1910
STUCKY F. McINTOSH	1919	THOS. EMMETT MEYER	1919
WILLIAM P. McKAY	1916	A. C. B. MEYNIER	1916
JAMES W. McKEE, JR.	1916	WM. G. MILHOLLAND	1916
JOHN McKOWEN	1912	EDWARD T. MILLER	1909
JOHN G. McLAURIN	1914	ROBT. F. MILLER	1893
M. J. McLEAN	1916	VICTOR H. MILLER	1913
MRS ISABEL W. McLELLAN	1891	ROBT. H. MILLING	1919
KENNETH McLEOD	1918	WEAR F. MILLING	1915
NORMAN A. McLEOD	1896	WM. F. MILTENBERGER	1917
RICHARD L. McNERR	1895	LEOPOLD MITCHELL	1916
WILLIAM T. McNEESE	1908	PORTER NIXON	1918
JOHN C. McSWEEN, JR.	1917	MISS MARION MONRCE	1918
CHARLES McVEA	1893	MAXWELL MOODY	1913
CHARLES A. McWILLIAMS	1913	HUGH T. MOORE	1910
PERLE MACKIE	1911	WM. B. MONROE	1916
JAMES T. MADDOX		JOHN R. MORGAN	1917
URBAN MAES	1900	EDGAR T. MORRIS	1918
AMBROSE MAGINNIS	1910	PENDLETON S. MORRIS, JR.	1908
A. LGGAN MAGRUDER	1916	STANLEY S. MORRIS	1915
LEVIN F. MAGRUDER	1905	JAMES J. MORSE	1920
THOMAS V. MAGRUDER	1910	A. MICHAEL F. MORVANT	1900
PETER P. MAILHES	1916	EDMOND MOSS	1899
ROGER J. MAILHES	1916	FRANCIS MOTTRAM	1914
ERIE L. MAJOR	1916	T. A. MOTTRAM	1914
RALPH H. MAME	1917	ALBERT R. MONSTIER	1919
JAMES J. MANSON, JR.	1919	FRANK D. MOWLER	1907
ANNA E. MANY	1913	C. P. MUNDAY	1896
ALBERT J. MARION, JR.	1916	ROBT. K. MUNN, JR.	1915
SUMNER D. MARKS, JR.	1916	CLARENCE S. MURPHY	1914
LEE H. MARTIN	1906	DANIEL J. MURPHY	1915
THOMAS W. MARTIN	1916	EMILE F. NAFF	1916
ROBERT N. MARN	1916	MISS MATHILDA NAIRN	1918
RUDOLPH MATAS	1881	E. LEROY NAPIER	1906
VICTOR T. MATHIER	1918	MAYER A. NEWHAUSER	1910
DANIEL F. MATHIAS	1915	STERLING M. NEWTON	1915
WILLIAM H. MATTHEWS, JR.	1907	ROY R. NIMBACH	1914
E. STANLEY MATTHEWS	1900	THOS. C. NICHOLS	1915
A. A. MATHEE	1915	HENRY T. NICOLLE	1888
FRANK R. MAURA	1878	JAMES T. NIX, JR.	1910



THE JAMBALAYA

MRS. R. NIXON	1899	MAURICE J. PICHELOUP	1915
HARRY M. NOLAN	1916	S. P. PIERCE	1913
ROBT. W. NOLTE	1912	WALLIS F. PITARD	1919
ALEXANDER F. NORMAN	1917	JOE L. PITKIN	1898
PHILIP N. NOTT, JR.	1920	ROBT. J. PLATT	1914
LEON W. NOWERSKI	1917	JAMES N. POCHE	1917
JOHN A. O'BRIEN	1917	LAMAR POLK	1916
F. J. O'CONNOR	1909	IRWIN POPE, JR.	1918
W. LOWRIE O'DONNELL	1914	ROBT. R. PORTERFIELD	1917
JOHN T. O'FERRALL, JR.	1908	C. LOYD POSEY	1912
WM. J. O'HARA	1915	AUDLEY M. POST	1909
JOHN A. O'KEEFE	1911	OLIVER L. POTHIER	1889
J. P. O'KELLEY	1893	JOHN G. PRATT	1916
CORNELIUS W. O'LEARY	1920	EDWARD B. PREIS	1898
JAMES H. O'REILEY	1914	ROSS E. PRIDGEN	1910
WM. T. O'REILLY	1915	A. A. PROVOSTY	1919
EDMOND S. OGDEN	1904	LE DOUX R. PROVGSTY	1918
FRANK S. OSER	1912	M. B. PROVOSTY	1912
ALLISON OWEN	1890	WALTON P. PRUDHOMME	1906
WHYTE G. OWEN	1880	ROBT. B. PRYOR	1905
W. M. OWEN	1917	WM. W. PUGH, JR.	1906
JOSEPH H. PAGE	1909	PERCY L. QUERENS	1914
CAMPBELL PALFREY	1916	EDWARD P. QUININS	1908
MISS MARY H. PALFREY	1909	ROBT. Y. ROBB	1923
BASCOM H. PALMER	1914	THOMAS RAGAN	1891
FREDERICK D. PARKHAM	1914	H. H. RAILEY	1917
F. W. PARHAM	1879	GEO. A. RAMSEY	1917
JAMES H. PARK, JR.	1916	PAUL K. RAND	1913
EDWARD C. PARKER	1899	CLARENCE C. RANDALL	1910
FARRAR B. PARKER	1916	ROBT. L. RANDOLPH	1884
THOS. A. PARKER	1918	VIVIEN P. RANDOLPH	1914
STIRLING PARKERSON	1910	RICHARD B. RANKIN	1917
WM. PARKERSON	1920	HOWARD P. RANKIN	1910
MERCER C. PARROTT	1917	MISS MARY C. RAYMOND	1917
WM. T. PATTON	1918	THOS. H. RAYMOND	1916
FRANK T. PAYNE	1905	JAMES W. REILLEY	1920
ROBT. L. PAYNE	1911	WALTER H. REILLEY	1902
CLIFFORD A. PEACOCK	1910	GEORGE WM. REMBERT	1903
ROGER E. PELLETIER	1904	ROLAND F. REXACH	1917
WM. E. PENICK	1915	MISS CAROLINE F. RICHARDSON	1895
JOSE A. PEREZ	1917	LOUIS J. RICHARDSON	1921
B. PERKINS, JR.	1916	L. J. ROBIN	1914
RUFFIN T. PERKINS	1906	BENNIE T. ROBINSON	1906
W. M. PERKINS	1893	MRS. ROBT. G. ROBINSON	1909
ARTHUR J. PERRAULT	1910	WIRT A. ROGERS	1917
JOSEPH M. PERRET	1914	GEORGE F. ROEING	1908
T. L. PERRIER	1913	FRANK A. ROGERS	1907
MISS HILDA PHELPS	1914	HERBERT P. ROONEY	1920
ALBERT J. PHILIPS	1919	SIDNEY G. ROSS	1915
LEWIS PHILIPS	1912	WM. F. ROSENBLUM	1916

THE JAMBALAYA



W. R. PHILIPS	1912	JOHN SIGNORELLI	1912
THOS. E. PHILIPS	1910	DANIEL N. SILVERMAN	1917
JACOB S. ROSENTHAL	1915	JOHN D. SIMMONS, JR.	1915
JONAS W. ROSENTHAL	1917	HENRY T. SIMMONS	1915
SOLOMON ROSENTHAL	1913	EDWARD C. SIMONTON	1913
I. B. ROWGEN	1909	ARTHUR B. SIMPSON	1918
KIRBY A. ROY	1915	HARRY V. SIMS	1915
WALTER A. ROYALS	1917	REX SINGLETARY	1912
T. R. RUDOLPH	1902	JOHN M. SINGLETON, JR.	1917
MISS GETHYN B. RYGAN	1918	EDWARD J. SKINNER	1911
CHARLES E. L. RUPP	1914	J. A. SLACK	1905
PETER J. RUPP	1908	JULIUS SLOVENKE	1918
BENJAMIN C. RUSH	1916	ALWYN SMITH	1912
MRS. ELIZABETH RUSSELL ANSLEY	1907	BENEDICT C. SMITH	1919
T. I. ST. MARTIN	1911	VICTOR G. SMITH	1899
RAYMOND H. SAAL	1917	JOHN SMYTH	1900
JARRED Y. SANIERS, JR.	1914	FRANK D. SMYTHE	1891
JOSEPH H. SANFORD	1908	EDMOND SOUCHON	1921
JOHN G. SAUNDERS	1913	E. EARL SPARLING	1920
EUGENE DAVIS SAUNDERS	1918	JOSEPH W. SPEARING	1914
CHARLES H. SAVAGE	1917	LEWIS C. SPENCER	1907
EGBERT J. SAVAGE	1917	F. R. SPILLER	1919
PETER H. SCARDINE	1917	FRANK E. SPRAGUE, JR.	1914
RAY SCHAEFER	1918	JACK S. STELL	1917
H. B. SCHAUMBURG, JR.	1916	CLIFFORD H. STERN	1915
MAX M. SCHAUMBERG	1916	EDGAR B. STERN	1906
JOHN D. SCHMIDT, JR.	1920	CHARLES S. STEWART	1915
S. S. SCHACHET	1914	HENRY N. STEPHEN	1901
HENRY B. SCHWARTZ	1917	F. E. STOCKTON	1911
HARRY B. SCOTFIELD	1908	L. EMILE STOUSE	1917
MISS NATALIE V. SCOTT	1911	WM. R. STRANGE	1907
WARREN F. SCOTT	1912	ALVIN W. STRAUSS	1912
HERMAN B. SEFBOLD	1902	ROBT. A. STRONG	1907
WM. H. SEEMAN	1900	FRANK A. STUBBS, JR.	1895
JOSEPH O. SEGURA	1910	THOS. F. STUCKEY	1920
SOLIS SEIFERTH	1915	ARCEBALD M. SUTTON	1915
NEWTON W. SENTELL	1914	E. E. TALBOT	1918
VICTOR H. SEVIER	1921	PAUL T. TALBOT	1908
JAMES A. SHACKLEFORD	1912	SMITH C. TANNER	1911
JOHN SHAIAN	1915	GEORGE JAMES TAQUINO	1911
WARREN C. SHANKLE	1916	WM. B. TERHUNE, JR.	1915
COVINGTON H. SHARP	1915	CLAS. A. THIGPUS	1888
RICHARD H. SHARP	1914	HART D. THORP	1913
ROGER P. SHARP	1919	BERT TILERY	1911
FRANK R. SHAW	1914	WM. CECIL TISDALE	1918
FRANK H. SHAW	1910	JAMES MULTERRIN TODD	1918
DOLLIE O. SHERMAN	1911	JOHN L. TOLLER	1916
RALPH E. SHERWOOD	1911	THOS. M. TOLLER	1903
WM. J. SHERWOOD	1917	JOSEPH J. TORRI	1918
GUY F. SHISS	1921	ASHTON D. TOUPS	1915



THE JAMBALAYA

D. H. TREPAGNIER	1903	GEORGE F. WHARTON, JR.	1916
JOHN L. TRICE	1915	M. B. WHEELER	1920
I. M. TUCKER	1915	J. PERRY WHITE	1908
JAMES A. TUCKER	1904	R. E. WHITE	1915
RALPH B. TUDWRY	1914	R. F. WHITE	1910
FRANK A. TURNER	1918	ROY WHITE	1916
CHAS. J. TURCK	1911	THOS. WHITE	1910
SAMUEL S. UNDERWOOD	1917	GROVER C. WHITLEY	1916
GEORGE H. UFTON	1907	DAVID W. WEIDMANN	1917
NUGENT B. VAIRIN, JR.	1915	ROBERT WEIGAND	1919
SEYMOUR VANOS	1913	J. H. WIENER	1917
HAROLD D. VAN SCHIA'CK	1913	JAMES A. WILKINSON	1902
DONALD M. VAN WART	1915	L. J. WILLIAMS	1904
STEPHEN VALKER	1920	MRS. P. NIXON WILLIAMS	1903
WM. VON PHUL, JR.	1918	R. LLDYD WILLIAMS	1898
REYNOLD C. VOSS	1916	WILSON WILLIAMS, JR.	1917
THOMAS A. WAKEMAN	1916	W. ORIN WILLIAMS	1912
JAMES C. WALKER	1913	E. H. WILLIAMSON	1909
JOHN M. WALKER	1913	J. C. WILLIAS, JR.	1916
CHARLEY K. WALL	1913	LEONARD W. WILLIS	1914
T. S. WALMSLEY	1912	JOHN W. WILSON	1909
J. F. WARD	1909	M. H. WILSON	1911
ARTHUR C. WATERS	1916	VENNARD WILSON	1917
MILES A. WATKINS	1909	ROBERT WINDHAM	1916
THOMAS H. WATKINS	1895	B. J. WISE, JR.	1916
DAVID A. WARRINER	1917	MISS BERTHA WOLBRETTE	1909
A. ADAIR WATTERS	1920	HENRI WOLBRETTE	1913
DOUGLAS A. WATTERS	1917	M. H. WOLF	1917
ELLIOT R. WEEKS	1918	ALAN L. WOLFF	1917
J. N. WEIL		JUSTIN V. WOLFF	1918
RUDOLPH J. WERNMANN	1916	B. D. WOOD	1911
LEON C. WEISS	1903	E. E. WOOD	1908
O. A. WEISS	1911	NELSON S. WOODYDY	1912
ERICH WELLINGTON	1917	GEORGE S. WOODS	1911
WINFRED S. WELLINGTON	1920	CARL E. WOODWARD	1917
FRANK E. WERKHEISER	1923	J. I. WOODWARD	1908
EWING WERLEIN	1913	F. F. WORTHINGTON	1902
PHILIP P. WERLEIN	1914	GEORGE W. WRIGHT	1916
P. E. WERLEIN	1914	CHARLES J. WYLER	1917
MRS. E. D. WEST	1894	A. J. WYLER, JR.	1909
WM. A. WEST, JR.	1916	DR. WILLIAM H. WYNN	1915
G. R. WESTERFELDT, JR.	1904	EDWARD R. YANCEY	1910



THE CLASSES

THE JAMBALAYA



BRANDT V. B. DIXON, A.M., LL.D.
PRESIDENT OF NEWCOMB COLLEGE.



Newcomb Senior Class History



T the end of of the Senior year it is natural to look back and to try to see what you have done for the college in your four years, and then to take a sad farewell.

We will take our farewell first and then recount our accomplishments.

We are not very sad at leaving New Newcomb, for we are not leaving behind any memories of favorite spots or cherished customs. Some of us who love water may miss the pond, that is, the campus. A few who like animals may, in the future, sigh for the numerous iron dogs, who haunt the campus and seek food in the various wastebaskets. As it appears, the cafeteria is the only spot we may regret, not Thompson's or Child's can ever take its place. But there is no shady place, no chapel steps, no Arcade to make us wish to come back to New Newcomb. Everything seems so public. The little galleries in front of the dormitory are entirely open to view. If you sit on the one nearest Dixon Hall you are disturbed by noises and talk; if you sit on the one nearest Broadway all the people in the street cars have a good time leaning out the windows and staring. The bench outside the Psychology room has possibilities, and I suppose in time it will be moved away because we might disturb the lectures. Our chapel—say no more.

We may not have accomplished much in athletics, due to the fact that a number of our good players have gotten married off. But athletics don't live on after a class has gone. Our May Day will; at least we think so, for it surely was well done. Also we won the Freshman-Sophomore debate both years, and with our class, Greek, as an elective, came to life after a year or two's burial. Also we have been an undivided class, no factions, all working together for the college. We won't spill any high-flown sentiments about ourselves, but we have been fair and square to the college.

We may not feel sorry at leaving New Newcomb, but we are sorry to leave what it stands for.

It will be just like us human people to come back here, some time in the future, to look at the green terraces, the walks shaded by the oaks we planted on the first Arbor Day Newcomb ever had, and to say, "A beautiful place; makes the old one look shabby, doesn't it?"



Newcomb Senior Class

MAUDE VENABLE ARRINGTON

TRENTON, KY.

Arts and Science; Alpha Delta Pi; Y. W. C. A. (3, 4); N. A. A. (3, 4); Glee Club (4); French Circle (4); Debating Club (4).

*Brilliance and fun in Maude combine
To make a College girl sublime.
Ready for work and ready for play
All thru College she's been that way.*

CATHERINE BAILEY

JACKSON, MISS.

Academic; Phi Mu.

*To solve this puzzle
Our brains we rock,
She's a perfect lady,
And yet they call her "Jack."*

KATHERINE STUART AYRES

KNOXVILLE, TENN.

Arts and Sciences; B.A. Newcomb; Chi Omega; Radical; N. A. A. (1, 2, 3, 4); Y. W. C. A. (1, 2, 3, 4); Dramatic Club (2, 3); Class President (2); Secretary Student Council (3); Class Field Day Captain (3); Manager Class Basketball (4); President Student Council (4)

EUNICE BATE

NEW ORLEANS, LA.

Art; Kappa Alpha Theta; N. A. A. (1, 2, 3, 4); Glee Club (4); Y. W. C. A. (4); Class Tennis (1, 2); Sophomore Art Representative; President of Art School (4); Student Council (4); Executive Committee (4)

*She has opinions of her own
Which she will freely state,
And you have to be most cunning
To outwit Eunice Bate.*



Newcomb Senior Class

MARGARET BEATHE

GREENVILLE, S. C.

Art; Alpha Delta Pi; Art Editor Arcade
(4); Sub-editor (3).

*Margaret is an artist
Who all true beauty seeks,
But the loveliest of colors
Is reflected in her cheeks.*

HILDA BLANK

NEW ORLEANS, LA.

Art.

*I have never seen the lady,
So she has herself to thank,
That the meaning of this stanza
Is most obviously Blank.*

IDA LISE BLACK

NEW ORLEANS, LA.

Arts and Science; Pi Beta Phi; N. A. A.
(1, 2, 3, 4); Debating Club (3, 4); Class
Basketball (3); Sub-varsity Basketball (3);
Varsity Baseball; Dramatic Club (3, 4);
Class President (1); Class Treasurer (3);
Secretary Student Body (3); Vice-President
Student Body (4); President N. A. A. (4);
Captain Class Basketball (3, 4); Radical.

*The Seniors point to "Black" with pride
She's an all around sport they acknowledge,
From her Freshman year she's been acclaimed
One of the most popular girls in college.*

RUTH M. BOSTICK

NEW ORLEANS, LA.

Arts and Science; Phi Mu; N. A. A. (1, 2,
3, 4); Debating Club (3, 4); Latin Club
(1); Chairman of May Day.

*Whenever you see Ruth with a man
You know she's with her Harry;
Her College courses will help her lots
In training him after they marry.*



Newcomb Senior Class

GLADYS S. BROWN

MOBILE, ALA.

Music; Alpha Epsilon Phi; Debating Club; Dramatic Club; Latin Club (1); Glee Club (2, 3, 4); Vice-President Glee Club (4); N. A. A.

*Red hair, brown eyes,
Pretty as a picture;
Genius in Music, Psyc. sharp as well,
Gladys is surely a mixture.*

MARGHERITA J. COTONIO

NEW ORLEANS, LA.

Arts and Science; N. A. A. (1, 3, 4); Glee Club (4); Debating Club (2, 3, 4); Summer Committee (1, 2, 3); Debating Council (4); Executive Committee (4); Class Secretary (3); President Debating Club (4); Junior Orator; Mystic Circle.

*Desmosthenes, Macaulay, Burke,
None of them are in it;
When Margherita enters a debate
We're right sure she'll win it.*

FANNYE COHN

NEW ORLEANS, LA.

Alpha Epsilon Phi; N. A. A. (1, 2, 3, 4); Latin Club (1); Debating Club (2, 3); Dramatic Club (3), Glee Club (4); Junior Tennis Team; Class Cheer Leader (4); College Cheer Leader (4); Assistant Editress Tulane Weekly (3).

*Subscribe for the Weekly, loudly she cries,
Write for the Weekly in anguish she sighs,
As Tulane Weekly editor she ought to get a
prize.*

MILDRED CURRAN

NEW ORLEANS, LA.

Arts and Sciences; Phi Mu; Tulane Weekly (1); Debating Club; Music School; Latin Club; Dramatic Club; Y. W. C. A.; Glee Club.



Newcomb Senior Class

CHARLOTTE AMY DIETZE

NEW ORLEANS, LA.

Arts and Science; Kappa Alpha Theta; Y. W. C. A.; Glee Club; Basketball (1, 2, 3).

*Amy surely plays in luck,
She is so very tall.
That she can reach the goal-post
And then put in the ball*

BERENICE DREYFOUS

NEW ORLEANS, LA.

Academic; Alpha Epsilon Phi; Kappa Beta Alpha; Class Basketball (1, 2, 3, 4); Debating Club (1, 2, 3, 4); Dramatic Club (3, 4); N. A. A. (1, 2, 3, 4); Class Cheer Leader (1, 2, 3).

*When her Senior year is over,
To Columbia she will go;
She says she's going to study French
But that's not all we know.*

CAROLINE HELEN DREYFOUS

NEW ORLEANS, LA.

Arts and Science; Alpha Epsilon Phi; Mystic Circle; N. A. A. (1, 2, 3, 4); Dramatic Club (1, 2, 3, 4); Class Basketball (1, 2, 3, 4); Dramatic Club (3); Debating Club (1, 2).

*Caroline is politic,
She has a conscience, too,
And hurt a person's feelings
Is the last thing she would do.*

DOROTHY KATHERINE DRUMM

GRETNA, LA.

Arts and Science; Kappa Kappa; Y. W. C. A. (1, 2); Latin Club (1, 2, 3, 4); N. A. A.; Dramatic Club; Debating Club.

*If you want to raise a rumpus
Just try to make things hum,
Try separating Thelma
From her shadow, Daris Drumm.*



Newcomb Senior Class

LEONORA B. DUVAL

HOUMA, LA.

Education; Kappa Kappa Gamma; N. A. A. (1, 2, 3, 4); Y. W. C. A. (2, 3, 4); Dormitory President (4); Executive Committee (4); Dormitory Student Council (4).

*She, lovely Senora,
Is a jumper of renown,
She will break all sorts of records
When she sheds her cap and gown.*

RUTH DREW FULHAM

NEW ORLEANS, LA.

Education; Y. W. C. A. (1, 2, 3, 4); N. A. A. (1, 2, 3, 4); Glee Club (4); Mystic Circle.

*Of all the Newcomb Seniors
There's none nicer than Ruth,
Tho she is so quiet,
She's a good sport, forsooth.*

ELIZABETH FISCHER

NEW ORLEANS, LA.

Arts and Science; Latin Club (1, 2, 3, 4); Student Body Treasurer (3); Class Secretary (4); Arcade Sub-editor (3); Editor-in-Chief (4).

*We could not do without her
Since Newcomb has begun,
She has made the "Arcade" flourish
When "Arcade" there was none.*

HELENE OEHMICHEN FREDERICKS

NEW ORLEANS, LA.

Education; Graduate of Newcomb Art School (1917).

*Helen is very studious,
She finished once, and then
She calmly started over
To graduate again.*



Newcomb Senior Class

DOLLY GILL

NEW ORLEANS, LA.

Arts and Science; N. A. A.; Y. W. C. A.;
Latin Club; Glee Club; Mystic Circle.

*Dolly is a gentle soul,
Quite shy and full of fear;
We only know she's with us
When she softly whispers "Here."*

AGNES MARSH GUTHRIE

NATCHEZ, MISS.

Education; Kappa Kappa Gamma; Y. W. C.
A. (3, 4); N. A. A. (2, 3, 4); Dramatic
Club (3, 4); Basketball (3); Dormitory Student
Council.

*Full of giggle, full of fun,
Agnes never worries.
She comes in late to English class,
For Agnes never hurries.*

HELEN GREVENBERG

NEW ORLEANS, LA.

Arts and Science; Alpha Omicron Pi;
French Circle (1, 2, 3, 4); Latin Club (1,
2); N. A. A. (1, 2, 3, 4); Arcade Assistant
Business Manager (3); Business Manager
(4); Mystic Circle.

DOROTHY HAGEN

COVINGTON, LA.

Art.

*Dorothy's an artist,
She draws both night and day,
And if she keeps on drawing
She will draw herself away.*



Newcomb Senior Class

NAOMI HARDEE

EUPORA, MISS.

Arts and Science.

*It's awful hard to write a rhyme
For a girl you've known such a short time
But in this year it has clearly been seen
She's a welcome addition to nineteen nineteen.*

ADALINE J. KATZ

NEW ORLEANS, LA.

Arts and Sciences; Debating Club; French Circle; Dramatic Club; N. A. A.; Scribblers Club; Class Historian (2, 3, 4); Class Poet (2, 3, 4); Summer Committee (1); Treasurer Dramatic Club (3); President (4); Tree Committee (4); Assembly Committee Chairman; Class Play Committee; Alpha Epsilon Phi.

SALLIE BELLE HARTFIELD

JACKSON, MISS.

Arts and Science; Phi Mu; N. A. A. (4); Y. W. C. A. (4); Debating Club (4).

*Sally has been among us
Only this last year,
Still we've had time to find out
That Sally is a dear.*

LILLIAN LOUISE KESSLER

NEW ORLEANS, LA.

Arts and Sciences; Alpha Epsilon Phi; N. A. A. (1, 2, 3, 4); Basketball (1, 2, 3, 4); Glee Club (1, 2, 3, 4).

*Lillian is a social bud
And Lillian goes to College,
But how she does them both at once
Is quite beyond my knowledge.*



Newcomb Senior Class

ANNA FROTSCHER KOCH

NEW ORLEANS, LA.

Arts and Science; Y. W. C. A.; N. A. A.; Glee Club; Debating Club; Dramatic Club; Class Secretary (1); Treasurer Debating Club (2); President Y. W. C. A. (3); Student Council (3); Secretary Y. W. C. A. (4); Class Basketball (1, 2); Summer Committee (1, 2, 3); Chairman Summer Committee (3); Manager Varsity Basketball (3); Executive Committee (3); Field Day (1, 2); Mystic Circle.

*When Anna runs Y. W.
She has more than she can do,
Y. W. has most gone smosh
Since its manager has "flu."*

GEORGJEAN LUND

NEW ORLEANS, LA.

Arts and Science; Y. W. C. A. (1, 2, 3, 4); N. A. A. (1, 2, 3, 4); Basketball Manager (1); Field Day Captain (1); Student Council (3, 4); Mystic Circle.

*I wish I had a conscience
Like Georgjean has got,
To tell me all that I should do,
And all that I should not.*

HELEN MACKENZIE

THIBODAUX, LA.

Education; Pi Beta Phi; Radical; N. A. A. (1, 2, 3, 4); Y. W. C. A. (3, 4); J. U. G. (1, 2, 3, 4).

*Tho you may not see Helen, you'll know that
she's near
When that melodious giggle you hear.
In class or on the campus, at any time of night
or day,
If you hear the sound of giggling Helen can't
be far away.*

EVANGELINE MAGRUDER

NEW ORLEANS, LA.

Art; Kappa Alpha Theta; Radical; Mystic Circle; Basketball (1, 2, 3, 4); N. A. A. (1, 2, 3, 4); Mandolin-Guitar Club (1, 2, 3, 4); Glee Club (4); Y. W. C. A. (1, 2, 3, 4); Art Representative (1); Student Council (3, 4); Class President (3); Student Body President (4); Executive Committee (3, 4); Y. W. C. A. Cabinet (4).

*This is not the forest primeval,
The campus of trees is quite bare,
Still Newcomb's a theme worth a poet,
Far Evangeline is there.*



Newcomb Senior Class

KATHERINE L. McFETRIDGE

NEW ORLEANS, LA.

Arts and Science; Phi Mu; N. A. A. (1, 2, 3, 4); Y. W. C. A. (1, 2, 3, 4); Latin Club (1, 2); Debating Club (4); Class Basketball (1, 2, 3, 4); Class Secretary (2); Tulane Weekly (1, 2, 3); Business Manager Jam-balaya (4).

*Katherine has a sister,
And her sister has a rep,
But Katherine can equal it
For she is full of pep.*

ANNA McLELLAN

NEW ORLEANS, LA.

Arts and Science; Alpha Omicron Pi; N. A. A. (2, 3, 4); Y. W. C. A. (1, 2); French Circle (1, 2, 3, 4); Dramatic Club (1, 2, 3, 4); Treasurer French Circle (3); Mystic Circle.

*The "late Miss McLellan"
Does not mean that Anna's dead—
She's usually behind time
But here she is ahead.
(This hasn't been censored yet)*

MARGARET INGLIS McLEOD

NEW ORLEANS, LA.

Music; Kappa Kappa Gamma; Y. W. C. A. (1, 2, 3, 4); N. A. A. (1, 2, 3, 4); Glee Club (1, 2, 3, 4); Mandolin-Guitar Club (2, 3); Field Day (2, 3); Student Council (4); Executive Committee (4); Class Musician.

*Sublimely from the black and white
keys of the piano
Rises the divine melody,
"Oai, Oui, Marie,"
Margaret is playing.*

RUTH C. MEYER

NEW ORLEANS, LA.

Arts and Sciences; N. A. A. (1, 2, 3, 4); W. W. C. A. (1, 2, 3, 4); Latin Club (2, 3, 4); Basketball (2, 3, 4); Tennis (1, 2, 3, 4); Vice-President N. A. A. (4).

*Always laughing and talking, but good in her
scholarship, too,
Ruth studied a subject at Newcomb, and ex-
celled as few of us do.
Whenever in class we got weary, or could not
the lessons recall,
She could waste the time till the bell rang,
without any effort at all.*



Newcomb Senior Class

MERRIMAC NAFF

BASTROP, LA.

Phi Mu; Phi Phi; Radical; Y. W. C. A. (1, 2, 3, 4); N. A. A. (2, 3, 4); Dramatic Club (2); Home Economics Club (1, 2, 3); J. U. G. Council (3); Treasurer J. U. G. (2).

*Merrimac should labor
To gain a place of fame,
She has something to live up to
In the glory of her name.*

CALISTA AIREY MORGAN

NEW ORLEANS, LA.

Education; N. A. A. (1, 2, 3, 4); Dramatic Club (1); Glee Club (3, 4); Class Basketball (2, 3, 4); President of Glee Club (4); Newcomb War Service Club; Mystic Circle.

*Calista was a vampire
At the New Year's Cabaret,
She gazed upon the faculty
And drew them all away.*

MINA ESTER NEWBURGER

NEW ORLEANS, LA.

Arts and Sciences; Alpha Epsilon Phi; N. A. A. (1, 2, 3, 4); Dramatic Club (4); Class Basketball Manager (3); Student Council (4).

*We will not mention Mina's size
For that might hurt her feelings,
But we will say that she's all right
And square in all her dealings.*

MARION ODENHEIMER

NEW ORLEANS, LA.

Arts and Science; Alpha Epsilon Phi; N. A. A. (1, 2, 3, 4); Class Basketball (1, 2, 3, 4).

*Marion doesn't make much noise,
Marion has lots of poise,
Marion knows all life's joys,
For Marion gets all the boys.*



Newcomb Senior Class

LUCILE O'KELLEY

NEW ORLEANS, LA.

Arts and Science; Kappa Kappa Gamma; Y. W. C. A. (1, 2, 3, 4); N. A. A. (2, 3, 4); Glee Club (2); Dramatic Club (3).

*It's a pleasure to know Lucile,
She will stick by you thru woe or weal;
She will never desert a friend,
Even when she her note books must lend.*

JULIA O'SHEE

ALEXANDRIA, LA.

Education; Kappa Alpha Theta; Theta Delta Alpha; N. A. A. (1, 2, 3, 4); Home Economics Club; Glee Club.

*Little, fat and jolly,
Always with a grin,
Judy drives the clouds away
And lets the sunshine in.*

ALICE PARKERSON

NEW ORLEANS, LA.

Education; Kappa Kappa Gamma; N. A. A.; Y. W. C. A.

*If you are seeking Alice
And she seems nowhere around,
You have but to look for Spagee
And Alice will be found*

MARTHA PARKS

MEMPHIS, TENN.

Education; Phi Mu; Y. W. C. A.; N. A. A.; Latin Club.

*To Modern Drama Martha goes
And every question Martha knows
She criticises all the plays,
And has most fascinating ways.*



Newcomb Senior Class

EVELYN PIGOTT

NEW ORLEANS, LA.

Arts and Sciences; Alpha Omicron Pi; Radical; Y. W. C. A. (1, 2, 3, 4); N. A. A. (1, 2, 3, 4); Glee Club (1, 2); Dramatic Club (3, 4); Latin Club (1, 2); Class Vice-President (1); Y. W. C. A. Treasurer (2); Summer Committee (1); Mystic Circle.

*Tiny, full of laughter,
Merry as a lark,
You'd never guess that Piggy
Was a Chemistry shark.*

RUTH HARVEY REBOUL

NEW ORLEANS, LA.

Education.

*Ruth is always busy,
The book-store keeps her so,
And she shines in all her cosses,
There's naught she does not know.*

ANNIE LUCILE RICHARDSON

GRAND CANE, LA.

Academic; Kappa Alpha Theta; Y. W. C. A. (4); N. A. A. (4); Student Council (4); Finance Committee (4); President West Wing of Dormitory (4).

*Lucile is quite deceptive
She looks so tall and stately,
But when she gets to Ec. class
She does not behave sedately.*

MARGARET ROUSSEL

PATTERSON, LA.

Education; Kappa Kappa Gamma; N. A. A. (1, 2, 3, 4); Y. W. C. A. (1, 2, 3, 4); Mandolin and Guitar Club (3, 4); Basketball (3, 4); Glee Club (2, 3, 4).

*She is full of vim and vigor,
She is gay and she is jolly,
No wonder people fall for
The captivating Molly*



Newcomb Senior Class

CAY SAUNDERS

NEW ORLEANS, LA.

Arts and Science; Pi Beta Phi; N. A. A. (1, 2, 3, 4); Treasurer (3); Basketball.

*Welcome erring sister
Back to class again.
We thought that you were crazy,
But now we know you're sane.*

MARY MALLARD SEAGO

NEW ORLEANS, LA.

Arts and Science; Kappa Kappa Gamma; Y. W. C. A. (1, 2, 3, 4); N. A. A. (1, 2, 3, 4); Mandolin-Guitar Club (2, 3, 4); Glee Club (3); Field Day (1, 2, 3); Executive Committee (2, 4); Student Fund Committee (2); Marine Biological Scholarship (1, 3); Student Body Treasurer (2); Class Vice-President (3); Student Council (1, 2, 4); Class President (4).

*Merry the live-long day,
Attractive in every way,
Right in all she may say,
You know, that's Mary!*

ALMA SCHULER

NEW ORLEANS, LA.

Music; Kappa Alpha Theta; Mystic Circle; Glee Club; Y. W. C. A.; Mandolin and Guitar Club; N. A. A.

*She draws her violin bow,
And other Beaux as well,
Oh, there's many a handsome suitor
Has come under Alma's spell.*

FRANCES SEXTON

HAZELHURST, MISS.

Music; Chi Omega; Radical; Phi Phi; Y. W. C. A.; University Chorus; Glee Club; N. A. A.

*In the world
She'll make her mark,
For she sings
Just like a lark.*



Newcomb Senior Class

CORA ISABEL SHIELDS

NEW ORLEANS, LA.

Arts and Science; Kappa Kappa; Dramatic Club; N. A. A.; Debating Club; Y. W. C. A.; Latin Club (1, 2, 3, 4); Vice-President of Latin Club (4).

*Thru four long years at Newcomb
I have known Cora well,
'Twould take a whole page of this book
Her virtues all to tell.*

CAROLINE LOUISE SLACK

ALEXANDRIA, LA.

Arts and Science; Y. W. C. A. (3, 4); Dramatic Club (3, 4); N. A. A. (4); Glee Club (4); Dormitory Council; Alpha Omicron Pi (pledge); Mystic Circle.

*Caroline is tall and slim,
Into everything she goes with vim,
Over an Ec. lesson she can skim,
With a rapidity that will make your head
swim.*

THELMA GLADYS VOSS

BOGALUSA, LA.

Arts and Science; Y. W. C. A. (1, 2, 4); Latin Club (1, 2, 3, 4); N. A. A.; Dramatic Club (4); Debating Club.

*Thelma doesn't do sa much,
But what she does is fue,
She is a shrinking violet,
Far fame she does not pine.*

IVY ELLIOTT WALDO

NEW ORLEANS, LA.

Arts and Science; Kappa Alpha Theta; Debating Club (1, 2, 3, 4); Debating Council (2, 3, 4); N. A. A. (3, 4); Glee Club (4); Secretary Debating Council (2, 3); Assistant Editress of Jambalaya (3); Jambalaya Editress (4); Executive Committee (4).

*She doesn't want to labor,
Suffrage she eschews,
Ivy is too lazy
A profession e'er to choase*



Newcomb Senior Class

SARESTE LUCILE WALLACE

WOODVILLE, MISS.

Education; Chi Omega; N. A. A. (1, 2, 3, 4); Dramatic Club (1, 2, 3, 4); Glee Club (2, 3, 4); Y. W. C. A. (1, 4); Class Treasurer (1); Secretary Dramatic Club (3).

*"Sarcie" is a chatter-box,
She talks the live-long day,
We can only sit and wonder
Where she finds so much to say.*

JUANITA WALLIS

HOUMA, LA.

Arts and Science; Latin Club (1, 2, 3, 4)

*Juanita is the kind of girl
You love to have around,
She helps everybody,
And she never makes a sound.*

MARY MERCER WARRINER

NEW ORLEANS, LA.

Art; Kappa Alpha Theta; Glee Club; Y. W. C. A.; N. A. A.; Junior Art Chairman; Art Sub-editor Jambalaya (3); Art Editor Jambalaya (4).

*Mary was so modest
We knew not she was there,
But Mary sprang into prominence
By cutting off her hair.*

MILDRED WEEKS

NEW IBERIA, LA.

Academic; Latin Club (1, 2, 3, 4); Dramatic Club (3, 4); N. A. A. (3, 4); Glee Club (1, 2, 3, 4); Y. W. C. A. (4); Glee Club Secretary (3).

*Her brown eyes twinkle
When you tell her a joke,
Her constant complaint is,
"Oh, I'm so broke."*



Newcomb Senior Class

HELEN C. WHARTON

NEW ORLEANS, LA.

Art; Kappa Alpha Theta; Glee Club (4);
Y. W. C. A. (1, 2, 3, 4); N. A. A. (1, 2,
3, 4); Mystic Circle.

*Helen shines in French class,
Helen shines in Art,
Here at dear old Newcomb
Helen's won each heart.*

LOUISE FONTAINE WITHERS

GREENSBORO, ALA.

Arts and Sciences; Alpha Omicron Pi; Vice-
President Dramatic Club; Latin Club Presi-
dent; French Circle.

*Louise is really talented,
She finished College in three years,
She's very brilliant, too,
That's more than we could do*

KATHERINE WILSON

MORNING SUN, IOWA

Household Economy; Y. W. C. A. (2, 3,
4); N. A. A. (4); Vice-President Y. W. C.
A. (3); President Y. W. C. A. (4); Class
Vice-President (4); Student Council (4);
Finance Committee (4); East Wing Presi-
dent (4); Mystic Circle.

*Dignified and posing,
President of the Dorm.
Kats keeps the homesick Freshmen
And other girls from harm.*

THE JAMBALAYA



Junior Class Poem

“When Earth’s last picture is painted,
And the tubes are twisted and dried,”
When the last class has gone out from Newcomb,
And all that is mortal has died,
When the Lord calls a council of Spirits,
The Souls that have made life worth while,
Will the Soul of Newcomb’s Class Twenty see Glory—
Know God’s smile?

In the heavenly courts lit with glory,
Hung with rainbows, and paved with the stars,
Where the hearts of fair flowers blossom,
Where God lives, and no evil mars,
Will the Soul of the Class Nineteen Twenty
Of H. Sophie Newcomb arise,
A Spirit resplendent with virtue,
In whom every perfect act lies?

Who knows? Who but time can reveal it?
But as I prayed last night
There came the Newcomb Spirit,
Wrapt in robes of light.
I asked her these questions,
She answered—I can hear her sweet voice still—
“If God rewards faith, love and service,
Pure purpose, high ideals—she will.”

Luda Reynolds.

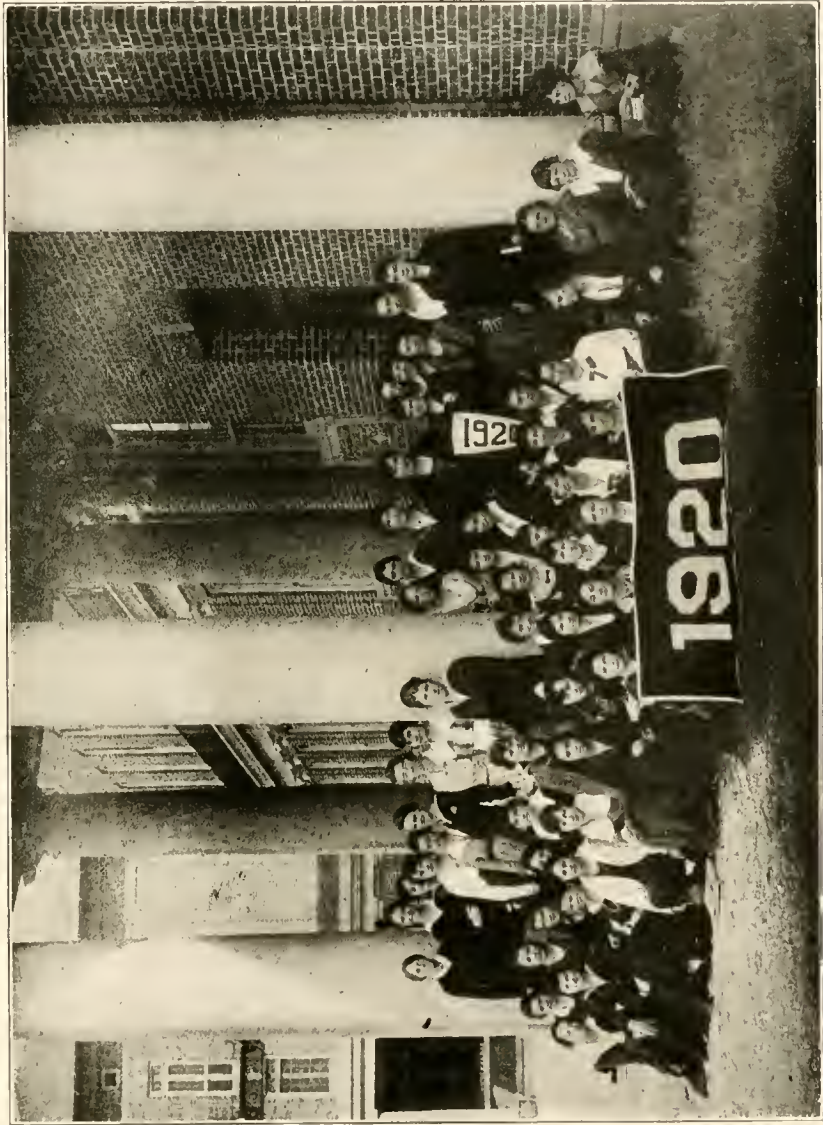

THE JAMBALAYA



Newcomb Junior Class Roll

OFFICERS

ELIZABETH GREGORY	President
FANNIE VERA SCHERCK	Vice-President
ESTHER KENT	Secretary
KATHLEEN COOK	Treasurer
LUDA ELIZABETH REYNOLDS	Poet

MEMBERS

CONSUELO DOROTHY ABAUNZA	New Orleans, La. Alpha Delta Pi; Arts and Sciences; N. A. A. (1, 2, 3); Latin Club (1, 2).
IMOCENE BARRETT	New Orleans, La. Academic; Y. W. C. A. (1); Dramatic Club (2, 3); N. A. A. (2, 3).
DOROTHY BECNEL	New Orleans, La. N. A. A. (1, 2, 3); Arts and Sciences.
FREDA BOURDETTE	New Orleans, La. Arts and Sciences.
MARION BROWN	New Orleans, La. Academic; N. A. A.; Y. W. C. A.; Dramatic Club; Glee Club; Kappa Alpha Theta; Theta Delta Alpha; S. O. S.
EDNA FANNIE BURKENROAD	New Orleans, La. Academic; N. A. A. (1, 2, 3); Dramatic Club (1, 2, 3); S. O. S. (2, 3); Class Basketball (1, 2); Varsity Basketball (2); Class Tennis (2); Captain Basketball (3); Class Treasurer (2); Alpha Epsilon Phi.
BETHIA CAFFERY	New Orleans, La. Education; N. A. A. (1, 2, 3); Y. W. C. A. (1, 2, 3); Dramatic Club (1, 2, 3); Class Treasurer (1); Phi Beta Phi; Radical.
LULA MAE CAMPBELL	Morgan City, La. Household Economy; N. A. A. (3); Y. W. C. A. (3); J. U. G. (1, 2); Alpha Delta Pi.
CORINNE CHALARON	New Orleans, La. Art; Alpha Omicron Pi.
JULIA CHOPIN	Dercy, La. Art.
MARIE COLCORD	Atlanta, Ga. Speech; Y. W. C. A.; Dramatic Club; N. A. A.; Phi Beta Phi; Phi Phi.
KATHLEEN COOK	Grand Cane, La. Household Economy; N. A. A.; Y. W. C. A.; Glee Club; Treasurer of Class; Phi Mu.
IRMA L. DE MILI	Biloxi, Miss. Academic; Y. W. C. A.
FRANCIS LOUISE DIBOLL	New Orleans, La. Music; Mandolin-Guitar Club (2, 3); Glee Club (3); Y. W. C. A. (1, 2, 3).
DOROTHY DOUGLAS	New Orleans, La. Academic; Debating Club; Glee Club; N. A. A.; Phi Mu.
MARTINA HAMILTON ELLIS	Amite, La. Education; Latin Club (1, 2); N. A. A. (1, 2); Y. W. C. A. (1); Latin Club Treasurer (2).
OLIVE ERMINI ELLSWORTH	McComb, Miss. Music.

THE JAMBALAYA



- MARTHA ELIZABETH FENNER New Orleans, La.
Education; N. A. A.; Y. W. C. A.; French Club; Dramatic Club; Debating Club; Secretary French Circle; Pi Beta Phi.
- YVONNE FERNANDEZ New Orleans, La.
Education; French Circle (3); N. A. A. (3); Y. W. C. A. (1); Dramatic Club (2).
- SALLIE GILLESPIE Fort Worth, Texas
Art; N. A. A. (3); Student Council (3); Art Representative (2); Pi Beta Phi.
- MARJORIE GODDWIN Locust Ridge, La.
Education.
- DOROTHY GRANER New Orleans, La.
Education; Dramatic Club; Kappa Kappa Gamma.
- ELIZABETH GREGORY New Orleans, La.
Academic; N. A. A. (1, 2, 3); Y. W. C. A. (2, 3); Dramatic Club (1, 2, 3); Glee Club (1, 3); Class Basketball (1, 2); Varsity Basketball (1, 2); Summer Committee (1, 2); Executive Committee (3); Student Council (2, 3); Class President (3); Class Representative to Student Council (2); Captain Class Basketball (2); S. O. S.
- JEANNE GUEYDAN Gueydan, La.
Education; Glee Club (1, 2, 3); French Circle (1, 2, 3); N. A. A. (1); Dramatic Club (1); Junior Representative; Newcomb War Service Committee.
- EMILY HARRISON Birmingham, Ala.
Education; Glee Club; Y. W. C. A.; S. O. S.; Treasurer Student Body; Dormitory Council; Kappa Alpha Theta.
- DOROTHY ALICE HAY New Orleans, La.
Arts and Sciences; Y. W. C. A.; N. A. A.; Dramatic Club; Glee Club; Mandolin-Guitar Club; Treasurer Dramatic Club; Kappa Alpha Theta; Radical; Theta Delta Alpha; S. O. S.
- RUTH ORDWAY KASTLER New Orleans, La.
Arts and Sciences; S. O. S.; Debating Club; Dramatic Club; Y. W. C. A.; N. A. A.; Varsity Basketball; Varsity Baseball; Field Day Winner; Glee Club; Student Body Secretary; Member Student Council; President Sophomore Class; Basketball Captain (1); Alpha Omicron Pi.
- LAURA BUCKNER KEARNY New Orleans, La.
Arts and Science; N. A. A.; Y. W. C. A.; Pi Beta Phi.
- ESTHER KENT Kentwood, La.
Academic; Mandolin-Guitar Club; Glee Club (1); Y. W. C. A. (2, 3); Dramatic Club (1, 2, 3); N. A. A. (2, 3); Class Secretary (3); Manager Dramatic Club (2); Managing Editor Arcade (2, 3); Pi Beta Phi; Radical; S. O. S.
- CHRISTINE KERLIN Homer, La.
Education; Y. W. C. A.; N. A. A.; Glee Club; Mandolin-Guitar Club; J. U. G.; French Circle; Phi Phi; Alpha Delta Phi.
- MURIEL KLING New Iberia, La.
Music; Alpha Epsilon Phi.
- VIDA LENOIR McComb, Miss.
Home Economics; N. A. A.; Y. W. C. A.; Kappa Alpha Theta; Theta Delta Alpha.
- IRMA LEVI New Orleans, La.
Academic; N. A. A.; Dramatic Club; Alpha Epsilon Phi.
- LILLIAN LEVY New Orleans, La.
Home Economics.
- BERTHA LENDENFIELD Lexington, Tenn.
Arts and Sciences
- KATHERINE H. LUZENBERG New Orleans, La.
Academic; S. O. S.; Secretary Dramatic Club; N. A. A.; Class Basketball; Varsity Basketball; Literary Editor Arcade; Kappa Kappa Gamma.

THE JAMBALAYA



- ISABEL McCOWN LYMAN New Orleans, La.
Arts and Sciences; N. A. A.; Y. W. C. A.; Glee Club; Dramatic Club; S. O. S.;
Kappa Kappa Gamma.
- TESS BARBARA MAYER New Orleans, La.
Academic; N. A. A.; Dramatic Club; Debating Club; Vice-President Dramatic Club;
Alpha Epsilon Phi.
- MARGARET N. McCONNELL New Orleans, La.
Arts and Sciences; Debating Club; French Circle; Arcade Sub-editor; Phi Beta Phi.
- MARGARET HUMPHREY McLEMORE Natchez, Miss.
Arts and Sciences; Y. W. C. A. (31); N. A. A. (3); J. U. G.; French Circle (3).
- FAY MORGAN Knoxville, Tenn.
Education; Y. W. C. A.; Dramatic Club; N. A. A.; Varsity Tennis; S. O. S. Varsity
Baseball; Dormitory Captain (2); Alpha Omicron Phi.
- VIOLA NELSON New Orleans, La.
Education
- MARION NORTH Lake Charles, La.
Arts and Sciences; Mandolin-Guitar Club (1, 2, 3); Chi Omega.
- EDITH PARKHOUSE New Orleans, La.
Arts and Sciences; Chi Omega.
- LOIS K. PATTON New Orleans, La.
Education; Y. W. C. A.
- GEORGIE MAE PERKINS Northwood, La.
Education; Y. W. C. A. (2); N. A. A. (1, 2, 3); Glee Club (3); Phi Mu.
- OPHELIA PERKINS Redfish, La.
Music; Arcade Board (2, 3); Alpha Omicron Phi.
- OLGA PETERS New Orleans, La.
Art.
- NAN CONNER RANDOLPH Bayou Goula, La.
Education; Y. W. C. A.; N. A. A.; Debating Club; Phi Mu; Badminton.
- LUDA REYNOLDS Arcadia, La.
Arts and Sciences; N. A. A. (1, 2, 3); Y. W. C. A. (1, 2, 3); Glee Club (1, 2, 3);
Latin Club (1, 2, 3); J. U. G. (1, 2, 3); Mandolin-Guitar Club (2); French Circle;
Chess Foot (2, 3); Jambalaya Sub-Editor (3); Phi Mu; Phi Chi.
- BERT ELISE RICHARD New Orleans, La.
Education; N. A. A.; Y. W. C. A.; Alpha Delta Epsilon.
- LEILA MARUETTE RIGHTOR New Orleans, La.
Arts and Sciences.
- MARION ROCK Lake Charles, La.
Arts and Sciences; N. A. A. (1, 2, 3); Mandolin-Guitar Club (1, 2, 3); Y. W. C. A.
(2, 3); Basketball Manager (2); Chi Omega.
- JESSIE BRYCE ROANE New Orleans, La.
Alpha Omicron Phi; Art.
- FANNIE VERA SCHERCK New Orleans, La.
Arts and Sciences; N. A. A.; Dramatic Club; Debating Club; Basketball; French Circle;
S. O. S. Varsity Tennis; Class Vice-President; Alpha Epsilon Phi.
- IRMA SARAH SCOLLER New Orleans, La.
Education; N. A. A. (1, 2, 3); Basketball (1, 2); Alpha Epsilon Phi.
- DOROTHY WILSON SEAGO New Orleans, La.
Arts and Sciences; N. A. A. (1, 2, 3); Mandolin-Guitar Club (1, 2, 3); Y. W. C. A.
(1, 2, 3); Field Day (1, 2); Student Council (1); Assistant Business Manager; Artists
(3); Secretary Student Council (1); Kappa Kappa Gamma.

THE JAMBALAYA

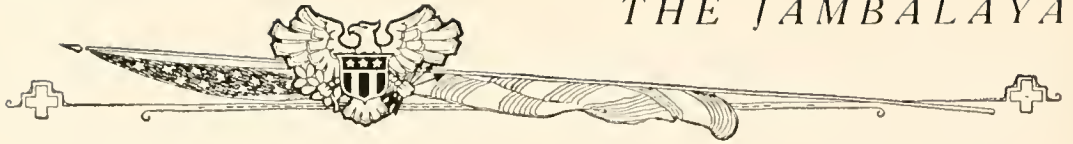

DANA SEXTON	Hazlehurst, Miss.
Music; University Chorus (1, 2, 3); Mandolin-Guitar Club (2, 3); Chi Omega; Phi Phi.	
DAISY BELL SMITH	Franklin, La.
Education; Y. W. C. A.; Glee Club (2); Mandolin-Guitar Club (President 3); Executive Committee (3); Chi Omega; Radical.	
MATILDA STILLWELL	Selma, La.
Household Economy; N. A. A. (3); Y. W. C. A. (3); J. U. G. (1, 2); Secretary N. A. A. (3); Alpha Delta Pi; Radical.	
SALLIE SUGARMAN	New Orleans, La.
Arts and Sciences; Alpha Epsilon Phi.	
CATHERINE SUPPLE	Bayou Goula, La.
Education.	
BERNICE MARIE THRALL	Lake Charles, La.
Art; Y. W. C. A. (1, 2, 3); N. A. A. (1, 2, 3); J. U. G. (1, 2); Alpha Delta Pi.	
IRMA UNRUH	Mobile, Ala.
Education; N. A. A. (1, 2, 3); Dramatic Club (3); French Circle (3); Glee Club (3); Kappa Alpha Theta; Theta Delta Alpha.	
MARTHA BRUCE VAIRIN	New Orleans, La.
Education; N. A. A.; Dramatic Club; Y. W. C. A.; Pi Beta Phi.	
MARIE VAN HORN	New Orleans, La.
Arts and Sciences; Phi Mu.	
M. OCTAVIE WALLACE	Cinclare, La.
Household Economy; N. A. A.; French Circle; Alpha Delta Pi.	
FLORENCE H. WARE	New Orleans, La.
Arts and Science; Mandolin-Guitar Club.	
HELEN WATSON	Biloxi, Miss.
Education; N. A. A. (1, 2, 3); Y. W. C. A. (1, 2, 3); Glee Club (1, 2, 3); Pi Beta Phi.	
LULA WETZEL	Monroe, La.
Arts and Science.	
ISABEL WILE	Shreveport, La.
Home Economics.	
VIRGINIA WILKINS	Jennings, La.
Educational; Y. W. C. A.	
E. GENEVIEVE WILSON	New Orleans, La.
Arts and Science; Latin Club (1, 2); N. A. A. (1, 2, 3); Y. W. C. A. (1, 2, 3); Phi Mu.	
BLANCHE LESASSIER YOUNG	Waterproof, La.
Education; Y. W. C. A. (3); Glee Club (3); N. A. A. (2, 3).	
ADELAIDE ZOELLER	New Orleans, La.
Arts and Science; Mandolin-Guitar Club (2).	
WILLIE ZUBER	Auburn, Ala.
Arts and Science.	

THE JAMBALAYA



Sophomore Class Poem

So we have triumphed through the year,
The Sophomores of '21.
Through budding spring and winter drear,
They've known our power, everyone,
The Sophomores of '21
Have fanned these halls with merriment,
And they have worn the olive green,
And we have triumphed; we have won.

And you remember in those days,
You Sophomores of '21
Stern were our courses; stern the ways,
And we have triumphed, everyone,
The Sophomores of '21
Have tuned old Newcomb for applause,
And they all conquered, still must praise,
And we have triumphed; we have won.

—K. F. M.

THE JAMBALAYA

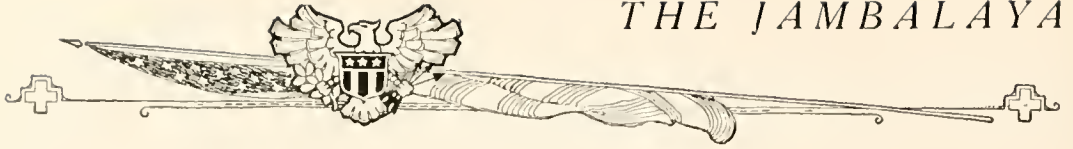

THE JAMBALAYA



Newcomb Sophomore Class Roll

OFFICERS

KATHERINE FRENCH MAHER	<i>President</i>
MARCIA SNELL	<i>Vice-President</i>
KATHLEEN ROBERTS	<i>Treasurer</i>
URSULA C. COOPER	<i>Historian</i>

MEMBERS

ELEANOR ADAMSON	Hammond, La.
Academic; N. A. A.; Y. W. C. A.; Latin Club, Dramatic Club; Debating Club, French Circle.	
HELEN ADLER	New Orleans, La.
Education; Mandolin-Guitar Club (2); Alpha Epsilon Phi; N. A. A. (1, 2); Basketball (1); Cheer Leader (1).	
LOUIS ELIZABETH ANDREWS	New Orleans, La.
Education; N. A. A. (2); Debating Club (2), Dramatic Club; Glee Club.	
DOROTHY TERRELL BAIRD	Columbus, Miss.
Academic.	
LUCILE TAYLOR BAUMGARTNER	New Orleans, La.
N. A. A. (1, 2), Latin Club (1, 2); Glee Club (1, 2).	
EMILY MARGARET BEIN	New Orleans, La.
Art, Kappa Kappa Gamma.	
FREDA BOURDETTE	New Orleans, La.
Academic.	
JACKSON CAMILLE BOUGEIS	Baton Rouge, La.
Art, Phi Mu Frodge; N. A. A. (1, 2); Y. W. C. A. (1, 2).	
AUDRINA EFFIE GRACE BRADFORD	New Orleans, La.
Music.	
IONE BRADY	New Orleans, La.
Academic, Kappa Kappa Gamma; N. A. A. (1, 2); Y. W. C. A. (1, 2); Latin Club (1, 2); Basketball (1, 2), Secretary N. A. A.	
LUCIA LECK BRIAN	New Orleans, La.
Academic.	
ANNIS LORRAINE BROCK	Tallapoosa, Ga.
Education, Y. W. C. A.; Glee Club, French Circle, Dramatic Club; N. A. A., Basketball.	
MILDRED BROWN	New Orleans, La.
Education.	
HARRIET MATHEWS BUTLER	St. Francisville, La.
Education, Phi Beta Phi, Question Mark, Radical, N. A. A. (1, 2), Y. W. C. A. (1), Dramatic Club (1, 2), Class Basketball.	
GEORGIE FABRE BURKE	New Orleans, La.
Music.	
BERTHA CHARBONNET	New Orleans, La.
Education, French Circle, N. A. A., Dramatic Club (1, 2), Debating Club, Glee Club (1, 2).	
MABEL CHAUVIN	New Orleans, La.
Art and Sciences, French Circle (1, 2), Latin Club (1, 2), N. A. A. (1, 2).	
EDNA LYLIAN CLAY	Selma, Ala.
Education.	
MYRA EITELSON COHEN	Mobile, Ala.
Academic.	
REBEKAH COHEN	Coahoma, Miss.
Education.	

THE JAMBALAYA



URSULA C. COOPER	New Orleans, La.
Arts and Sciences; N. A. A. (1, 2); Latin Club (1, 2); Glee Club (1, 2); Class Historian (2).	
ALICE IREY DAMERON	New Orleans, La.
Education.	
FRANCIS DANIEL	Columbus, Ga.
Academic; N. A. A.; Y. W. C. A.; Class President (1).	
GLADYS DAVENPORT	Hattiesburg, Miss.
Arts and Sciences; N. A. A. (1, 2); French Circle (1, 2); Dramatic Club (1, 2).	
SARAH DAVIS	New Orleans, La.
Arts and Sciences; N. A. A. (1, 2); Dramatic Club (1, 2); Debating Club (1, 2); Basketball (1, 2).	
VIRGINIA DAVIS	Ansley, La.
Education; Phi Mu Pledge; Phi Phi; Y. W. C. A. (1, 2); Glee Club (2); N. A. A. (1, 2); J. U. G. (1, 2).	
MABEL BATTE DEPASS	New Orleans, La.
Education.	
YVONNE DE REYNA	New Orleans, La.
Education; N. A. A. (1, 2); Dramatic Club (1, 2); French Circle (1, 2).	
NELLIE BURBANK DODGE	New Orleans, La.
Academic.	
LOUISE ELIZABETH FAULK	Monroe, La.
Education.	
GRACE FISCHER	New Orleans, La.
Debating Club (1, 2); Debating Council (2); French Circle (1, 2); French Play (1); Latin Club (1, 2); N. A. A. (1, 2); Dramatic Club (1, 2); Y. W. C. A. (1, 2); Sub-Editor "Arcade"; Secretary Debating Council; Treasurer French Circle.	
BEATRICE RHEA FREY	New Orleans, La.
Arts and Sciences; Latin Club; French Circle; N. A. A.	
MIRIAM MEDES FUERST	New Orleans, La.
Academic.	
FRIEDA GOODMAN	New Orleans, La.
Arts and Sciences; N. A. A.; Debating Club.	
MARJORIE GOODWINE	Locust Ridge, La.
Education.	
ROSA LUCILLE HART	Lake Charles, La.
Academic.	
CARRIE ELIZABETH HATCH	Buckner, La.
Phi Mu; Phi Phi; N. A. A. (1, 2); Y. W. C. A. (2); Varsity Baseball (2); J. U. G. (1, 2).	
MARY HATCH	Buckner, La.
Education; Phi Mu Pledge; Y. W. C. A. (1, 2); N. A. A. (1, 2).	
MARY ALICE HERBERT	New Orleans, La.
Education; N. A. A. (1, 2); Varsity Baseball (1).	
ALICE M. HESS	New Orleans, La.
Education; Alpha Delta Pi; N. A. A.; French Circle; Debating Club.	
CORINNE HOPKINS	New Orleans, La.
Education and Art; Pi Beta Phi; Radical; Question Mark; Y. W. C. A. (2); N. A. A. (1, 2); French Circle (2); Basketball (1); Varsity Baseball (1).	
OLIVE HUTCHINSON	Dixon, Ill.
Education.	
SARAH O. ISAACS	New Orleans, La.
Academic; Dramatic Club (1, 2); Latin Club (1, 2); N. A. A. (1, 2); Debating Club (1, 2); Stage Manager Dramatic Club.	
DOROTHY MAY IVENS	New Orleans, La.
Studio Art.	
CARRIE FLOURNOY JACKSON	Doyle, La.
Education; Y. W. C. A. (1, 2); N. A. A. (1, 2); J. U. G.	

THE JAMBALAYA



EVA-LOU JOFFRION	Lecompte, La.
Academic.	
SADIE MAY JOFFRION	Marksville, La.
Academic.	
CHRISTINE JOHNSON	New Orleans, La.
Home Economics; Kappa Alpha Theta; Question Mark, N. A. A., Y. W. C. A., Student Council.	
MILDRED PAULINE JOHNSON	Boyce, La.
Academic.	
SADIE ETHEL KAHN	Rayne, La.
Education.	
ADELE I. KANSAS	New Orleans, La.
Art; Debating Club (2); French Circle (2); N. A. A. (2); Class Basketball (1).	
JULIA ALLIE KIRKWOOD	New Orleans, La.
Education, Y. W. C. A. (1, 2); Dramatic Club (1, 2); N. A. A. (1, 2); Glee Club (1).	
HAZEL LAMPERT	New Orleans, La.
Home Economics; Kappa Kappa Gamma; Question Mark, Y. W. C. A., N. A. A.; Mandolin-Guitar Club; Dramatic Club; Dramatic Club Play (1).	
HELEN LAMPERT	New Orleans, La.
Academic; Kappa Kappa Gamma; Question Mark; N. A. A. (1, 2); Y. W. C. A. (2); Stage Manager Dramatic Club (2); Basketball (1); Latin Play (1); Mandolin-Guitar Club.	
BERTHE MARTIN LATHROP	New Orleans, La.
Education and Art; Kappa Kappa Gamma; Question Mark, N. A. A. (1, 2); Glee Club (2); Tennis Team (1).	
RUTH CURRY LAWLER	Bryan, Texas
Music.	
IDA LEVY	Franklin, La.
Education; N. A. A. (1, 2); Dramatic Club (2); Debating Club (2); French Circle (2).	
LILLIAN LEVY	New Orleans, La.
Home Economics.	
MARGUERITE ELOISE LURIA	New Orleans, La.
Music.	
BESSIE MAGRUDER	Woodville, Miss.
Academic; N. A. A. (2); Y. W. C. A. (2).	
KATHERINE FRENCH MAHER	New Orleans, La.
Art and Science; French Circle (1, 2); Debating Club (1, 2); Class President (2).	
STAR MARSHALL	Vicksburg, Miss.
Academic; Chi Omega; N. A. A.; Glee Club; Dramatic Club; French Circle.	
RUTH AUGUSTE MARTYN	New Orleans, La.
Academic; N. A. A. (1); Latin Club (1, 2); Debating Club (1, 2); Latin Play (1); French Circle (1).	
EMMA H. MATTHEW	New Orleans, La.
Education; N. A. A. (1); French Circle (1); Glee Club (1).	
MARGARET HUMPHREY McLEMORE	Natchez, Miss.
Education; Y. W. C. A. (1); N. A. A. (1); J. F. G.	
EVELYN MEEK	Kosciusko, Miss.
Music.	
ROSEMARY McHENNY	Avery Island, La.
Art; Phi Beta Kappa.	
VELNA MONROE MOODY	New Orleans, La.
Education; Kappa Alpha Theta.	
FLORENCE PETERS	Winfield, La.
Home Economics.	
NELLIE PIERPONT	New Orleans, La.
Art and Science; Kappa Alpha Theta; Latin; Question Mark; N. A. A. (1); Y. W. C. A. (2).	

THE JAMBALAYA



PEARCE C. POOL	New Orleans, La.
Art; Chi Omega; Question Mark; N. A. A. (1, 2); Dramatic Club (1); Glee Club (2); Student Council (1); Art Representative (1).	
GEORGIANA REANY	Algiers, La.
Academic; N. A. A.; Latin Club (1, 2); Debating Club; Dramatic Club; Treasurer Latin Club.	
LUCY WEBB REYNAUD	New Orleans, La.
Education; Alpha Omicron Pi; Dramatic Club; N. A. A.; Y. W. C. A.; Sub-Editor "Arcade."	
ADELE MARIE RENACH	Bay St. Louis, Miss.
Education and Art; Phi Mu; Y. W. C. A. (2); J. U. G.; Glee Club; N. A. A.	
KATHLEEN ROBERTS	Alexandria, La.
Academic; Pi Beta Phi; Radical; Question Mark; Y. W. C. A. (1, 2); J. U. G. (1, 2); Latin Club (1); Glee Club (2); Class Treasurer (2); Dormitory Council.	
LYDA ROBERTS	New Orleans, La.
Arts and Sciences; Kappa Kappa Gamma; N. A. A. (1, 2); Y. W. C. A. (1, 2); Latin Club (1, 2); Basketball (1, 2); Captain Basketball Team (2).	
BETTY ROCKS	Lake Charles, La.
Arts and Sciences; Chi Omega; Latin Club (1, 2); Y. W. C. A. (1, 2); N. A. A. (1, 2); Mandolin-Guitar Club (1, 2); Dramatic Club (1).	
RUTH MCCARROLL TENEON	New Orleans, La.
Academic.	
MARGARET KER TEXADO	Boyce, La.
Music; Glee Club Accompanist (1, 2); N. A. A. (1, 2).	
CLARA DEE SHUMAKE	Pineville, La.
Education.	
MARCIA SNELL	Council, Ga.
Arts and Sciences; Chi Omega; Radical; N. A. A.; Mandolin-Guitar Club; Glee Club (2); Dramatic Club (2); Class Vice-President (2).	
JOSEPHINE SNODDY	Gueydan, La.
Arts and Sciences; N. A. A. (1, 2); Y. W. C. A. (1, 2).	
IRMA SOMPAYRAC	Natchitoches, La.
Art; French Circle (2); Art Sub-Editor "Arcade."	
MINNIE STEWART	Lake Charles, La.
Arts and Sciences; Chi Omega; Mandolin-Guitar Club (1, 2); Y. W. C. A. (1, 2); Dramatic Club (1, 2); Glee Club (1); Secretary and Treasurer Mandolin-Guitar Club (2).	
MABEL MARIE STOUSE	New Orleans, La.
Education; Pi Beta Phi; Radical; Question Mark; Y. W. C. A. (1); N. A. A. (1, 2); Dramatic Club (1, 2); French Circle (1, 2); Basketball.	
FLORA HENRY STRATTON	New Orleans, La.
Education; Kappa Kappa Gamma; Question Mark; H. O. A.; Y. W. C. A. (1, 2); Dramatic Club (2); N. A. A. (1, 2); Class Basketball (1, 2); Latin Club (1); Class Representative to Debating Club (1).	
RUTH MCCARROLL TENNISON	Dallas, Texas
Academic; Glee Club; French Circle; N. A. A. A.	
DORIS N. VICK	New Orleans, La.
Arts and Sciences; N. A. A. (1, 2); Mandolin-Guitar Club (1, 2); Glee Club (2); Basketball (1, 2); Captain Basketball Team (1).	
FLORENCE H. WARE	New Orleans, La.
Education.	
MARGARET WATSON	Biloxi, Miss.
Studio Art.	
MILDRED WELLS	New Orleans, La.
Education; Y. W. C. A.; Dramatic Club; N. A. A.	
MARGARET RATHELL WILKINSON	Montgomery, Ala.
Academic.	



“The Wearin’ o’ the Green”

SURROUNDED by the delightful perfumes of fresh paint and new cement, the Class of '22 began its brilliant career as the first Freshman Class to enter “New Newcomb.”

Our entrance into the college was unaccompanied by that form of hazing which is usually so much in use—the practice of misdirecting poor, innocent, unsuspecting, little Freshmen. Sophomores, Juniors and even (speak softly!) those reverend Seniors were as bewildered as the new class. Alma Mater’s youngest child took her “family introductions” with a spirit which will characterize her whole four years. On a certain day during the first “flu” epidemic, the dormitory Freshmen were gently urged by persuasive Sophomores to wear their dresses hind part before. The younger class complied with the older’s wishes, but its throat was in no wise affected, for it answered the Sophomore challenges with many “peppy” yells. The reversing of garments must have been accompanied by some like movement of the eyes, for when these fearful creatures, the Sophomores, forced us to march backward into assembly, our course was so true that the spectators broke forth into loud applause.

In our school activities we rally to our standard. We came out on top in the U. W. W. drive, and we will be ever ready to assume our proper obligation. But we are shrinking violets, and would not have you think we do not pay homage for our present success where homage is due. With such a type of “big sister” as it has been each Freshman’s luck to possess, strange ’twould be, indeed, if we acquired no fame.

Oh, truly, the Freshmen carry many laurels. But the greatest and most treasured of these is the “little green cap.” Poor Sophomores, how could they realize what an honor they were doing us, by inaugurating in our class this new form of headgear. Dr. Dixon has immortalized “the green cap” and we, as the first class to don it, share in the reflection of its glory. May Newcomb ever be proud of '22—the first class to undertake “The Wearin’ o’ the Green.”

ELEANOR LE BLANC.

THE JAMBALAYA





Newcomb Freshman Class Roll

MARJORIE HAY *Vice-President*
 GWYN MURRELL *Secretary*
 DOROTHY OECHSNER *Treasurer*
 ELEANOR BARRON LEBLANC *Poet and Historian*

CLASS ROLL

- | | |
|--|---|
| EVELYN ABRAM
Education. | BERP BULLOCK
Education. |
| BESSIE ABRAM
Special. | HELEN BURDIEE
Education. |
| JEAN CATHERINE ABRAMS
Arts and Science; French Circle, Debating Club; Dramatic Club, N. A. A. | RITA CAMORS
Education. |
| MARIAN ALGOTS
Academic | MILDRED GAYLOR CHRISTIAN
Arts and Sciences; Glee Club, Arcade Society, Representative Student Council. |
| JULIAN ALVEREZ
Education. | MERLE CLARK
Education |
| IVA BAILEY
Education. | MILDRED CLARK
Education. |
| DOROTHY BEARD
Education. | FRANCES COCHRAN
Academic |
| JUANITA BASS
Academic; Tennis, N. A. A., Dramatic Club, Y. W. C. A.; Glee Club. | GORGETTE CODE
Education. |
| MURIEL BATE
Academic | ISABEL COE
Literary; French Circle, Dramatic Club, N. A. A. |
| MADRIENIE BAYOU
Special Music. | ANNETTE COHEN
Education. |
| JULIA BOAGNI
Special Art. | MARIE COLCORD
Education. |
| LORETTA BOGNE
Education, N. A. A., Dramatic Club, Glee Club, Debating Club. | SARA COLCORD
Domestic Economy, Athletic Club, Dramatic Club, Y. W. C. A. |
| MAUVIN BOUDREAU
Academic | DOROTHY COVINGTON
Academic |
| FRANCES LOIS BONNER
Domestic Art and Science | CLARA BELLE CROMWELL
Education |
| GERTRUDE BRAINERD
Academic | RUTH CULLOM
Special |
| BEULAH BROWN
Education. | CHESTE DAVIDSON
Special |
| JOSEPHINE BRYAN
Music. | GLADYS CATHERINE ENGER
Arts and Science; Debating Club; French Circle; Latin Club |
| LOU BULLARD
Education | LILAINE DI GRAFFI WREID
Academic |



THE JAMBALAYA

C. MAGDELENE DELAUREAL
Education.

MARGARET DICKSON
Education.

MARY DOODY
Academic.

FRANCES DREYFUSS
Academic, French Conversational Class;
Latin Club; Glee Club.

HELEN DYMOND
Literary; N. A. A.; Dramatic Club; Glee
Club.

MAE EAST
Education; N. A. A.; Dramatic Club; Y. W.
C. A.; Glee Club.

EDITH ELLSWORTH
Music; Glee Club.

ADAR H. EWING
Art; N. A. A.

CYGA FERNANDEZ
Education.

HELEN FIANAGAN
Academic.

ESTELLE FLASPOLIER
Education; N. A. A.; Dramatic Club; Y. W.
C. A.; Glee Club.

KATIE FOSTER
Art.

EILEEN FRANKENBUSH
Education, Debating Society; N. A. A.; Y.
W. C. A.

LOUISE FREDERIC
Education.

ANETTE FREEDMAN
Music Special.

JOE MAY W. FULHAM
Arts and Science, French Circle, Y. W. C.
A.; N. A. A.

HELEN GIBBS
Music.

JULIA GODDARD
Education.

FREIDA GOLDBERG
Education.

HELEN GOLDSMITH
Education; Glee Club.

CECHE GOLDSTEIN
Education.

ALMA GOODIN
Education, N. A. A.; Y. W. C. A.; Dramatic
Club.

MUREILLE GUEYDAN
Education; Glee Club; N. A. A.; Y. W. C. A.

ROSAMOND GURLEY
Arts and Science; N. A. A.; Y. W. C. A.;
Dramatic Club.

ETHEL MAY GUTMANN
Arts and Science; Debating Club.

EVERALL HARDWICK
Arts and Science; N. A. A.; Y. W. C. A.;
Dramatic Club.

RUTH HARPER
Music, N. A. A.; Glee Club; Y. W. C. A.

MARJORIE HAY
Arts; N. A. A.; Dramatic Club; Y. W. C. A.;
Glee Club; Class Vice-President (C).

FRANCES DOUGLASS T. HAYNE
Arts and Science; N. A. A.; Y. W. C. A.;
Mandolin-Guitar Club.

JOSEPHINE HOLCOMB
Music.

B. LURLINE HOPKINS
Education.

BLANCHE HUNTER
Education.

ETHEL BASCO JACKSON
Music; Glee Club.

ELLA JOHNSON
Education.

JOSEPHINE JOHNSON
Academic.

GEORGETTE JOUBERT
Education.

WINIFRED KELLEY
Art.

THELMA KELLIER
Education.

MAUDE KEMPER
Art.

ELLEN SEE SLOO KEARNY
Education; N. A. A.; Dramatic Club; Y. W.
C. A.; Glee Club.

FRANCES KEYER
Academic.

MARGERY KIDD
Academic.

LYDIA KOERNER
Art.

CLEM KOJILMAN
Arts and Science; N. A. A.; Debating Club.

THE JAMBALAYA



ESTER KUSS

Academic.

MARGARET LANDON

Education.

JENNIE LANE

Art Special.

CAMILLE LANPHER

Education; N. A. A.; Glee Club; Y. W. C. A.;
French Circle.

MARY NELL LATTI

Music.

ELIANOR BARRON LE BLANC

Academic, Glee Club; Dramatic Club; N. A.
A., Class Poet and Historian.

EMMA LE BLANC

Education.

EDITH LE CLERCQ

Education.

ELEANOR LEIPZIGER

Academic.

ALICE M. LEWIS

Academic.

ALICE VILLERE LEWIS

Art.

CLARA DAVIS LEWIS

Academic.

MARJORIE LEVERT

Academic; Y. W. C. A.; N. A. A.

VICTORIA LOPEZ

Art Special.

DOROTHY LEHE

Academic.

ELIZABETH LYONS

Education Special.

MARGARET LYONS

Academic, French Circle, Dramatic Club,
N. A. A., Y. W. C. A.

JULIA MAGRUDER

Education.

JULIA MAI MAGRUDER

Household Economy, N. A. A., Glee Club.

SOCIA MAGRUDER

Education.

AMELIE LONGER MAY

Academic, N. A. A., Dramatic Club,
Y. W. C. A.

ANNA McCAY

Education.

KATHERINE MCKNIGHT

Education.

DIXIE MILLING

Academic; N. A. A., Dramatic Club; Y. W.
C. A.

HILDA MODINGER

Art.

SARAH MUIETZ

Education.

ALICE MORSE

Education.

ROBERTA MORELEY

Art.

IRMA MOSES

Academic; N. A. A., Glee Club.

VIRGINIA MULCAHY

Education.

GWYN MURRELL

Art, Dramatic Club; N. A. A.; Y. W. C. A.;
Glee Club.

HAZEL NERUNVETH

Education.

MARJORIE NEUELL

Academic; Y. W. C. A.; N. A. A., Phi Phi,
Class President (1).

NANON NEWMAN

Academic.

LUCILLE NICKERSON

Education.

ALICE ODENHEIMER

Arts and Science; N. A. A., Debating Club,
Y. W. C. A.; Glee Club; Jambalaya Repre-
sentative.

DOROTHY OECHSNER

Academic, N. A. A., Debating Club, Dra-
matic Club; Glee Club, Class Treasurer.

FANNIE OHLS

Home Economics.

ADRIENNE O'NEILL

Studio Art.

LAURA OWEN

Education.

GLADYS PARKER

Art.

CARMELETTE PASSAFUME

Education.

ELIZABETH PATERSON

Academic.

JOSEPHINE PIENER

Academic, Y. W. C. A., Phi Phi, N. A. A.

THE JAMBALAYA



CELISTINE PHILIPS
Education.

MILDRED L. POOL
Y. W. C. A.; Dramatic Club; French Circle;
Mandolin and Guitar Club; N. A. A.

FRANCES POWE
Education.

EVABELLE PRAGUE
Education; Debating Club; Y. W. C. A.;
Secretary Debating Club.

KATE PRITCHARD
Music.

KATHLEEN PUGH
Education.

ALICE RAYNER
Music.

GRACE RENNYSON
Art.

EUGENIE RICHARD
Academic.

EDNA ROSSNER
Academic.

NUYRNE RICHARD
Academic; N. A. A.; Latin Club.

LILLIAN SHATZ
Education.

EDITH SHAW
Academic.

LILLIAN SHIPPEY
Art.

SYBIL SHIPPEY
Art.

ALICE SMITH
Education.

JULIA STAFFORD
Education.

HELEN B. STEEN
Education; N. A. A.; Debating Club.

ANNA STILLE
Music.

JOSEPHINE TIBAUT
Education.

GRENVILLE THOMPSON
Education.

ELIZABETH TURNER
Academic.

MAEELINE VILLERE
Education.

AMY WALLBILICH
Academic.

OLGA WALLBILICH
Education.

EIZABETH VAN TER VEER
Academic; N. A. A.; Mandolin-Guitar Club;
Dramatic Club; Glee Club; Y. W. C. A.

MIRIAM B. WATSON
Academic.

MERLE VAN HORN
Household Economy; N. A. A.; Glee Club;
Y. W. C. A.; Dramatic Club.

JEANETTE WEIL
Education.

JESSIE WEIL
Academic.

LILLIE WELLBORN
Education.

MILDRED WELLS
Education.

BORODEL WHEELER
Art.

MATTIE WIGHT
Art.

ELIZABETH WILLEY
Art.

LOVIE WILLIAMS
Music.

CLAIRE WOGAN
Art.

GRACE WORELL
Education.

MAEEL WRIGHT
Art.

JULIA WYCHE
Academic.

MARY YANCEY
Art.

JULIA CLARA ZOELLER
Academic.

THE JAMBALAYA



PROF. ELLSWORTH WOODWARD



JUNIOR ART CLASS

THE JAMBALAYA



SOPHOMORE ART CLASS

THE JAMBALAYA

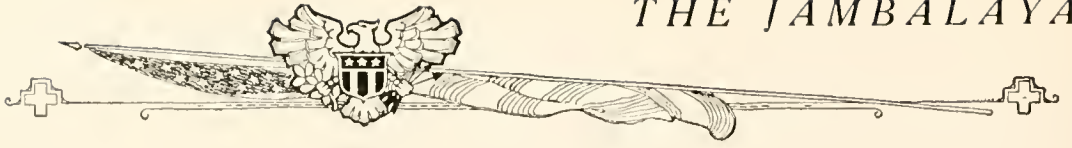

FRESHMAN ART CLASS

THE JAMBALAYA



NEWCOMB SCHOOL OF MUSIC

THE JAMBALAYA



DR. EDWARD AMBROSE BECHTEL, Ph.D.
DEAN OF THE COLLEGE OF ARTS AND SCIENCES



The Curtain Drawn



HE evening sun, trembling on the window sill, kisses to bloodredness the roses of the room. Fate, with eyes as bright as bubbles in a running pool, thrusts the golden cup above her—pure golden.

A knock upon the door is heard; and e'er she tiptoes o'er the floor, some five and fifty mortals rush in and cry, "A drink, drink—we crave a drink!"

And when the wine—bitter wine—from the golden cup is quaffed, and twilight, like the conqueror he is, subdues the fading shafts of sun, they rush out, down the road in spirits high.

Three Junes have watched the roses come and go; three Junes have seen the sun upon the sill. And now so bright it shines, and throws a rainbow ray o'er Fate and makes brighter still the pure gold cup.

Once more the knock as of the three Junes passed; once more she softly tiptoes to the door; once more before her stand the mortals, not five and fifty—but eleven.

Her face shines brighter than the evening sun, as up she holds the cup, with eyes all fire: "The others, where are they?" she cries, "who one time came and now forsake me so—my cup of learning?"

"Some drank too deep!" cries one, "and drunk with a conceit that made this cup quite shallow, thought life held greater things than knowledge ever did. The cup was bright, but study far too hard."

"And others!" cried another, "they have drunk the wine, but found that though it sparkled, 'twas not sweet. That life was far too short and worries far too great to make a tempest of your brain when tranquility can reign."

A third, with twinkle of the soldier in his eyes, spoke loud: "Forget not those who quaffed a hearty drink, O Fate, and saw its worth, but rushed on to the field where red and white and blue o'er chaos reigned."

"The cup! The cup!" the eleven cry. "A drink—the last one!"

Holding them with gentle touch: "No," she says, "not last, but first. Thrice was drained the cup, but to its brim it's filled again. Not the last, but the first; all life is but a lesson and each day a page; each minute holds a greater truth than you surmise."

When twilight conquers the golden rays of sun, Fate up and speaks: "Drink, drink deep, a well deserving drink—'tis sweet, not bitter now."

Dusk; then night; stars bright. Etched in the doorway of her rosied home, she stands. The soft padding of feet o'er graveled road.

E'er eleven high strung hearts beat fast retreat with eager feet, her arms above her head she throws and cries:

"Remember e'er your Alma Mater."

"Remember," they fling back, "can one forget the things one loves!"

EDWARD R. GSCHWIND.



Arts and Science Seniors

HOWARD T. BOND McDonoghville, Louisiana
Arts and Science; Instructor in Chemistry; Company 10, S.A.T.C.

LORENZO NOLLEY DANTZLER, JR.

Arts and Science; Beta Theta Pi; B.A.; Chess Club (1); Class Baseball (2); Editor-in-Chief "*Jambalaya*" (4); Glendy Burke (4); Oratorical and Debating Council (4); Class Treasurer (3); Cadet Second Lieut. Co. "B" (3); Sergeant and Platoon Leader Company 10, S. A. T. C. (4); Class Secretary (4); Vice-President and Treasurer College of Commerce Student Body (4).

EDWARD LEE GLADNEY, JR New Orleans, Louisiana
Arts and Science; Alpha Tau Omega; Second Lieut. Inf. U. S. A.

EDWARD R. GSCHWIND New Orleans, Louisiana
Arts and Science; *Jambalaya* Representative (4); Class Historian (2, 3, 4).



Arts and Science Seniors

LOUIS G. LEMLE New Orleans, Louisiana

Arts and Sciences; Zeta Beta Tau; Class Wrestling (1, 2); Society of Economics (3); Glendy Burke (1, 2); Tulane Club (1); Company 10, S. A. T. C.; Menorah Society (1, 2); French Circle (1); Rifle Club (1); Class Vice-President and Treasurer (4).

PERCY L. McCAY New Orleans, Louisiana

Arts and Sciences; Delta Kappa Epsilon; B.A., B.B.A.; Company 11, S. A. T. C.; Class Football (1, 2); Tug o' War (1, 2); Class Track (1, 2); Glee Club (1); Quartette (1); Class President (3); Arts and Science Student Body President (4); *Jambalaya* Representative College of Commerce (4); Battalion Orchestra (4).

WILLIAM PARKERSON New Orleans, Louisiana

Arts and Sciences; Beta Theta Pi; First Lieutenant Co. "B" Cadet Corps (3); Glendy Burke; Tulane Club (1, 2, 3); Class Secretary and Treasurer (3); Tug o' War (1, 2); Class Wrestling (1); Class Football (1, 2); Class Vice-President and Treasurer (1, 2); *Jambalaya* Representative (1, 3); Class President (4); Assistant Business Manager *Tulane Weekly* (3); Business Manager *Tulane Weekly* (4); Junior Prom. Committee (3); Secretary and Treasurer Glendy Burke (4).

ADOLPH KAUFMAN SCHARFF New Iberia, Louisiana

Arts and Sciences; Zeta Beta Tau; Varsity Debate (3); Varsity Baseball Manager (3, 4); Oratorical and Debating Council (2, 3); Secretary and Treasurer (3); Tulane Club (1, 2, 3); President (3); Kappa Delta Phi; Co. 10, S. A. T. C.; Secretary Arts and Sciences Student Body; Class Vice-President (3); Menorah Society (1, 2); Glendy Burke (1, 2, 3); Class Football (2); Class Tug o' War (1, 2); Class Wrestling (2); Class Basketball (2); Class Track (1, 2); Class Debating (2); Tulane Night Committee (3); Spanish Circle (2); "*Tulane Weekly*" Staff (3); Dormitory Football and Basketball (2); Fraternity Tennis (1, 3); Editor in Chief "*Tulane Weekly*" (4).



Arts and Science Seniors

LESTER DANIEL SCHARFF New Iberia, Louisiana

Zeta Beta Tau; Arts and Sciences; Varsity Debate (3); Oratorical and Debating Society (2, 3); Tulane Club (1, 2, 3); Menorah Society (1, 2); Glendy Burke (1, 2, 3); Speaker (3); Co. 10, S. A. T. C.; Class Football (2); Class Tug o' War (1, 2); Class Basketball (2); Class Track (1, 2); Class Baseball (2); Spanish Circle (2); "Tulane Weekly" Staff (3); Handball Champion (2); Fraternity Tennis (1, 3); Arts and Science Basketball (3); Arts and Science *Jambalaya* Representative (4); Managing Editor "Tulane Weekly" (4).

THOMAS DAVID STEWART New Orleans, Louisiana

Arts and Sciences; Instructor in Chemistry (4); Co. 10, S. A. T. C.

LEWIS FARRINGTON WAKEMAN Arcadia, Louisiana

Arts and Science; B. A., B. B. A.; Commerce; Class Debating (1); Class Track (1); Class Wrestling (1); Wrestling A. A. U. (1); Forum (1, 2); Glendy Burke Executive Committee (3); Class Football (2); President College of Commerce Student Body (3); Student Council (3); Assistant Manager *Jambalaya* (4); Student Committee Y. M. C. A. (3); Co. 10, S. A. T. C.



Junior Arts and Science History

AT the time of writing, it is understood that the Student Council is considering a plan to save Tulane from a repetition of the humiliation that it is now undergoing. Daily letters are being received from other universities and alumni of Tulane requesting an explanation of what is apparently the greatest stain on the record of the University. The Board of Administrators has attempted to prevent the story from circulating, but it could not suppress all reports of such a lamentable affair, as it must appear to an ignorant public.

That all may know why Tulane is now in such great distress, and, also, to give to the great American public a true explanation, this account, the first statement authorized for publication, is written. The cause of it all is this: Nineteen-twenty has never been on the tank. The greatness of the greatest class in the history of Tulane has failed to be recognized by Tulane's only means of honoring the classes of which she is especially proud. What can be the cause? Who is at fault? To exonerate the University, the Class of 1920 authorizes the publication of the true explanation.

While Freshmen, it decided to make an experiment in the interest of science. It would prove that real worth will always be eventually recognized and honored, even though temporarily unobserved. It decided to accomplish sufficient achievements so that its merits would stand out to an observant eye, but not so many that its numerals would be forced before the view of the multitude, which always is willing to recognize genius after it has been sufficiently advertised. This course was carefully followed, as the record of the class shows:

In the inter-class tugs-of-war, it has never once been pulled through the pond. It has never been defeated in an inter-class debate. In the other inter-class competitions it has won as many victories as its policy would permit. At Tulane Night, both in 1917 and 1918, its originality and genius attracted popular attention. The members of the class have individually gone forward and won the highest offices in the university. It has been more than proportionately represented on all varsity teams. In every way possible, it has proven itself individually and collectively the greatest class ever at Tulane. But it firmly believed in the maxim that "fools' names and fools' faces, etc." and accordingly carefully limited its success to avoid the cheap publicity to be derived from gaudy-colored numbers painted on a vulgar water-tank, like any patent medicine might be advertised.

The test has gone far enough. Recognition and fame were the inevitable consequences of such a brilliant course as that of the Class of 1920; but they came sooner and more forcibly than expected. Rather than see our university suffer further humiliation we step forth and bow to the acclaims of the multitude. With such glory in three short years, the future of such a class is inconceivable.

HAROLD W. NEWMAN, JR.

THE JAMBALAYA

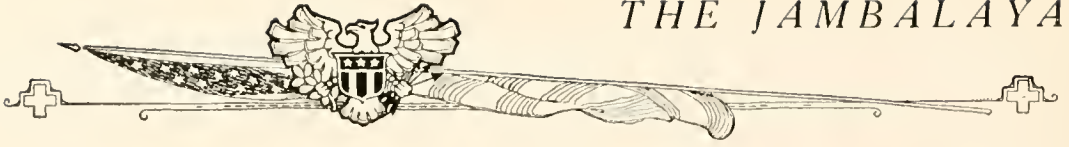



Junior Arts and Sciences Class Roll

OFFICERS

JAMES HILL MONROE	<i>President</i>
WILLIAM H. McCLENDON, JR.	<i>Vice-President</i>
HARRY W. WALLACE	<i>Secretary</i>
PERCY D. GREAVES	<i>Treasurer</i>
HAROLD W. NEWMAN	<i>Jambalaya Representative</i>

MEMBERS

ROBERT E. BAYNE	Brinkley, Ark. Academic, Sergeant Company 11, S. A. T. C.
RICHARD COLBERT	Shreveport, La. Academic, Kappa Sigma.
JOHN RANDOLPH FOOTE	New Orleans, La. Academic; Pi Kappa Alpha; Sergeant Company 10, S. A. T. C.
J. ALVIN GEBLLIN	Garyville, La. Academic, Glendy Burke (3), Dormitory Governing Board (3).
MISS JENNIE A. GORE	Bayou Sara, La. Academic.
PERCY D. GREAVES	Waterproof, La. Academic, Kappa Sigma, Corporal Company 10, S. A. T. C.; Treasurer (3).
WILLIAM BERNARD HAMMETT	New Orleans, La. Academic, Pi Kappa Alpha.
RUDOLPH E. KRAUSE	Lake Charles, La. Academic, Sigma Alpha Epsilon.
WILLIAM H. McCLENDON, JR.	Amite City, La. Academic, Kappa Alpha, Tug of War (1, 2), Class Football (1, 2), Track (1, 2), Basketball (1, 2), Wrestling (1, 2), Capt. Class Basketball (2), Manager Class Football (2), Class Vice-President (3), 2nd Lt. Infantry.
JAMES HILL MONROE	New Orleans, La. Academic, Stigma Chi; Carnot Debating (2), Class Secretary, Treasurer and Jambalaya Representative (2), Secretary of Forum (1, 2), Editor Tulane Hand Book (2), Varsity Debating (2), Class President (1), President of the Forum (3), Secretary Oratorical and Debating Council (3), Manager Tennis Team (3).
HAROLD W. NEWMAN, JR.	New Orleans, La. Academic, Zeta Beta Tau, Class Wrestling (1), Winner Carnot Debate (2), Varsity Debating (2), Class Debating (2), Oratorical and Debating Council (2), Glendy Burke (1, 2, 3), Sergeant at arms Glendy Burke (3), Class Jambalaya Representative (3), Tulane Club.
WILLIAM U. RENSHEAW	New Orleans, La. Academic, Sigma Chi, Class Football (1), Forum; French Club.
HENRY WILLIAM WALLACE, JR.	Camden, La. Academic, Class Basketball (1, 2), Class Football (1), Tug of War (1), Dormitory Governing Board (3), Class Secretary (3).

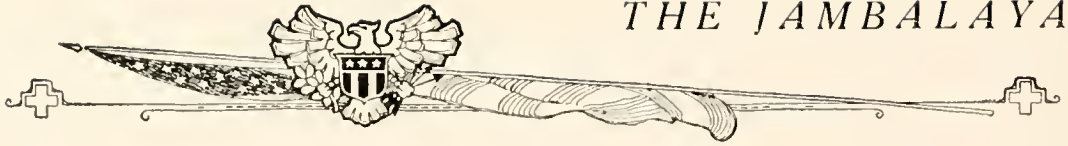

Sophomore Class History

WHEN we were Freshmen, long, long ago, in the fall of 1917, we were just as raw as the rawest of all Freshmen. We looked over the University and immediately realized how much we were needed. Right away we organized and started on our path of victory.

In the glorious Freshman-Sophomore fight of 1918, we captured the "Soph" President. We mobilized our "motor transport corps," and brought him over to the wild and woolly Jefferson Parish when—the Dean declared a truce and peace settled o'er all once again.

The inter-class contests resulted in a draw, the brave "Sophs" refusing to consider a deciding event, being well satisfied to have done that well in competition with '21.

In some mysterious way the numerals of the class of 1921 got on the tank and nobody raised any strenuous objections.

In our Freshman year we furnished the varsity eleven with six men, the basketball team with one, and five varsity wrestlers. This year after being handicapped by the S. A. T. C., we started out with a rush. Spirit? That hardly explains it. We were the first class to organize, and at our first meeting we decided primarily to bring "pep" to Tulane and then to take all of the freshness out of the fresh "Freshies."

The Freshmen regulations were made stricter than ever before and, unaided by the upper classmen, we, the Class of 1921, enforced these regulations. On January 21, 1919, the date decided on for the donning of green caps by the Freshmen and the loss of the privilege of using the front and inside center steps of Gibson Hall, the Sophomore Class assembled at 8:15 A.M. and waited for the Freshies in battle formation. An undisputed victory was gained by '21, and just twenty-one Freshmen hats were taken. Now more Freshmen wearing green caps are to be seen on the campus. A few days later the Freshmen-Sophomore wrestling tournament was held, in which, of course, '21 was victorious, as we shall be in all of our future inter-class contests.

So let's lift the glass to the spirit of Tulane; the Class of 1921, may her glory never lessen—the class whose watchword is, "Tulane, first, last and always."

SAM T. ALCUS, JR.

THE JAMBALAYA



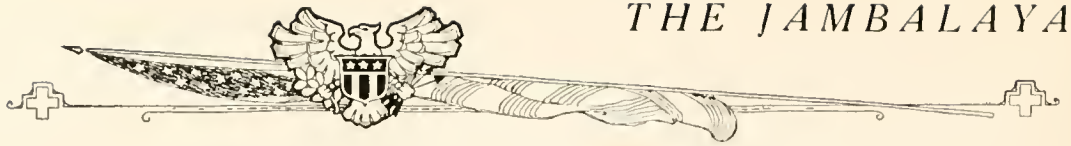

Sophomore Arts and Sciences Class Roll

OFFICERS

SAMUEL T. ALCUS, JR.	President
JAMES J. MORSE	Vice-President
TANDY Q. FOOTE	Secretary and Treasurer
JOSEPH D. CORRY	Historian
SAMUEL T. ALCUS, JR.	Jambalaya Representative

MEMBERS

SAMUEL T. ALCUS, JR.	New Orleans, La. Arts and Sciences; Varsity Wrestling (1); Interclass Basketball (1, 2); Class Wrestling (1); Class Track (1); Class Debating (1); Class Treasurer (1); Class President (2); Company 11, S. A. T. C.
EUGENE A. ASCHAFFENBURG	New Orleans, La. Arts and Sciences; Zeta Beta Tau; Company 10, S. A. T. C.
JAMES K. BAKER	Mt. Lebanon, La. Arts and Sciences; Kappa Sigma.
HENRY O. COLOMB	Romeville, Ga. Arts and Sciences; Beta Theta Pi; Company 11, S. A. T. C.; Glendy Burke (1).
JOSEPH DUNKLIN CORRY	New Orleans, La. Arts and Sciences; Pi Kappa Alpha; S. N. T. C.
EDWARD W. FEIBLEMAN	New Orleans, La. Arts and Sciences; Company 10, S. A. T. C.
TANDY QUISENBERRY FOOTE	New Orleans, La. Arts and Sciences; Pi Kappa Alpha; Company 10, S. A. T. C.
RICHARD A. FRASER	Mansfield, La. Arts and Sciences; Company 10, S. A. T. C.
DAVID REA GRAHAM, JR.	New Orleans, La. Arts and Sciences; Kappa Sigma.
HORACE J. HAUGHLAND	Moorhead, Miss. Arts and Sciences; Delta Tau Delta; Company 10, S. A. T. C.
J. R. HIRGOYEN	Salado, Honduras, C. A. Arts and Sciences.
ALBERT E. HOTARD	New Orleans, La. Arts and Sciences.
GEORGE FRANCIS KELLEY	Lake Charles, La. Arts and Sciences; Sigma Alpha Epsilon; Varsity Football (1); Tug o' War (1); Company 10, S. A. T. C.
LOUIS K. LEVY	New Orleans, La. Arts and Sciences; Class Wrestling (2); Company 10, S. A. T. C.
LOUIS C. LOB	New Orleans, La. Arts and Sciences; Zeta Beta Tau; Tug o' War (1); Class Wrestling (1); S. N. T. C.
E. KIRBY NEWBURGER	New Orleans, La. Arts and Sciences; Class Wrestling (1, 2).
D. S. O'SHEE	Alexandria, La. Arts and Sciences; Delta Kappa Epsilon; Class Football (1); Company 11, S. A. T. C.
T. J. PERKINS, JR.	Simmesport, La. Arts and Sciences; Forum; Class Wrestling (2).
SAMUEL COIHLMAN POLMER	Schriever, La. Arts and Sciences; Commerce; Class Wrestling (1); Tug o' War (1); Class Football (1).
W. STEWART	New Orleans, La. Arts and Sciences; Class Wrestling (1, 2).
ALLEN L. VORIES, JR.	New Orleans, La. Arts and Sciences; Company 11, S. A. T. C.
JOHN A. WIGHT	Hugo, Oklahoma Arts and Sciences; Delta Tau Delta; Company 10, S. A. T. C.; Varsity Football (1, 2).



Freshman History

BEFORE going into the Freshman Class History I would like to give a few facts about the pre-historic period when all classmen were either barracks-dwellers or "flu" evaders. During the first of the scholastic year the Students' Army Training Corps was established at Tulane in Camp Martin on the back of the campus. Many of the present Tulane students enlisted in this camp. After two months of "reveille" the camp was disbanded on account of the signing of the armistice.

All during these two months the college work had been alternating with the "flu." Not much had been accomplished and it was so near the Christmas holidays that the authorities decided to close the University until January. None of the students seemed to object, either.

On January, the second, college reopened. The classes were organized and work started. It was easy to see that the Freshman Class as a whole was not as green as Freshmen classes generally are. This fact was due to two reasons: First, they had some knowledge left from the pre-historic period just mentioned; second—well, we will not boast. We ask anyone to study closely any member of the class. We feel safe in leaving it to your judgment. On the other hand, look at the average Sophomore. They would make pretty good Freshmen now, but imagine, if you can, how much like a bit of Springtime they must have looked in the Fall of 1917.

After things had settled down the class was organized. We were wearing the green caps as has been the custom of all self-respecting Freshmen classes.

It was not until everything had settled down that we began to realize that we were entering the last phase of the preparation for our life's work. We soon found that this was not high school. We were supposed to be at college to learn. So whether we learned anything or not was of our own choosing. May we all choose to learn.

The Committee on Student Regulations decided that the contests between the Freshmen and Sophomores should be arranged so that the Freshmen might have time to prepare themselves. However, the first contest was held immediately, so the Sophomores, with a year's experience, outwrestled us. But we will even up the score in basketball, I am sure.

I know the class is with me when I say that we appreciate the fact that we have taken a big stride towards success when we entered the awe-inspiring corridors of old Gibson Hall and said, "Where is the Registrar's office, please?"

M. L. D., *Historian.*

THE JAMBALAYA

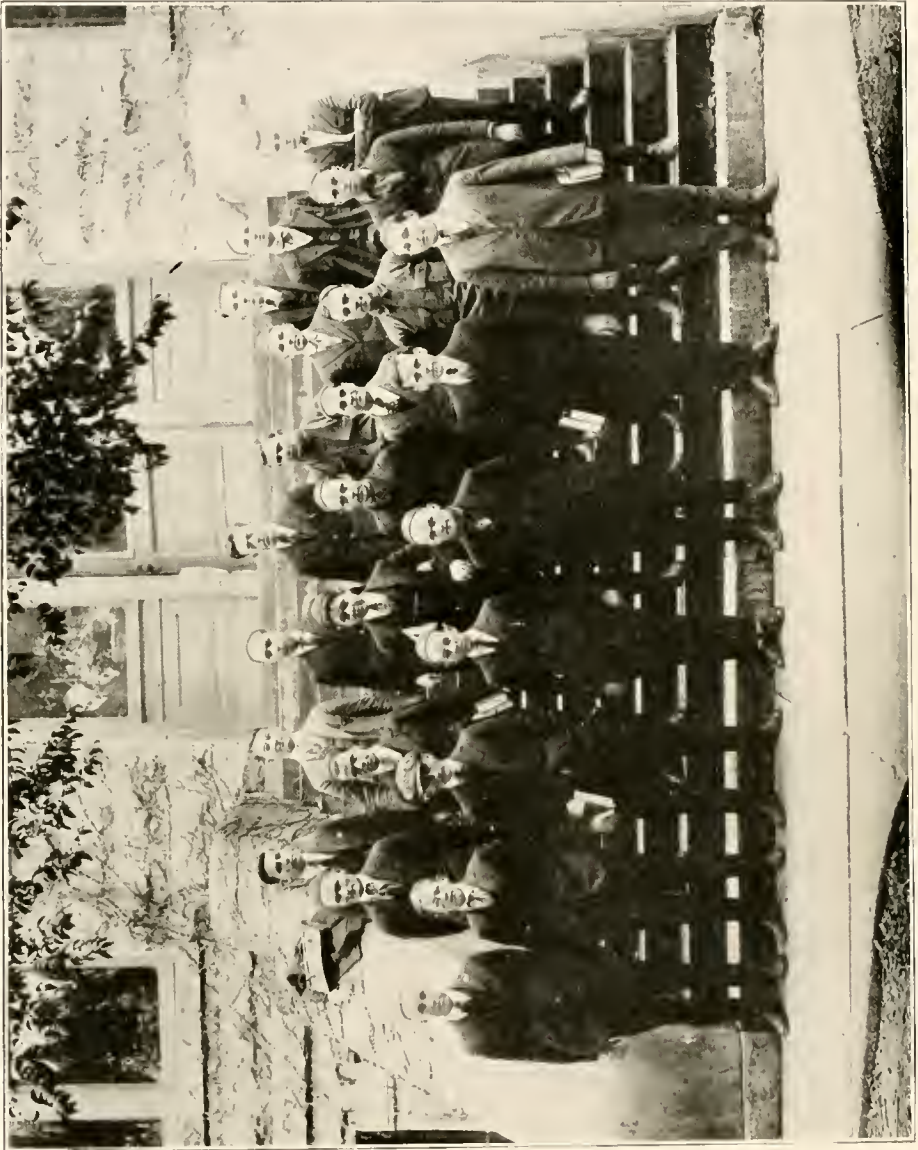



Arts and Science Freshman Class Roll

OFFICERS

- PRENTICE LANIER SMITH *President*
 HARRY F. STILES *Vice-President*
 RICHARD B. MONTGOMERY *Secretary*
 MALCOLM LEE DINWIDDIE *Jambalaya Representative and Historian*

MEMBERS

- | | |
|---|--|
| VICTOR JOSEPH BAUDIER
Literary. | AUGUST W. MYSING New Orleans, La.
Scientific. |
| ALLEN WILFRED BILLEAUD . . . Broussard, La.
Scientific. | RANDOLPH I. NEWMAN . . . New Orleans, La.
Scientific. |
| JOHN P. BONAR Shreveport, La.
Scientific; Company 11, S. A. T. C.;
Wrestling. | DAVID S. O'SHEE Alexandria, La.
Delta Kappa Epsilon; Scientific; Com-
pany 11, S. A. T. C. |
| JAMES T. BURNS Covington, La.
Delta Kappa Epsilon; Literary; Com-
pany 10, S. A. T. C. | WILLIS A. PELLERIN Breau Bridge, La.
Scientific. |
| JOHN WILLIAMSON CALDWELL, New Orleans, La.
Sigma Chi; Scientific; Wrestling. | RUFUS T. PERKINS
Literary. |
| HAROLD HASKELL CONNELLY . . . Paris, Ark.
Literary. | NATHAN H. POLMER New Orleans, La.
Scientific. |
| CHARLES GOODRICH COYLE, New Orleans, La.
Phi Delta Theta; Classical. | JAS. H. QUINETTE New Orleans, La.
Scientific; Company 11, S. A. T. C. |
| TODD ROBERT DE LAUREAL . . . Broussard, La.
Literary. | ROBERT PAUL ROONEY . . . New Orleans, La.
Literary; Wrestling. |
| MALCOLM LEE DINWIDDIE . . . New Orleans, La.
Scientific; Company 11, S. A. T. C.

Class Historian and Jambalaya Repre-
sentative. | WILLIAM SCHULTZ Monroe, La.
Literary. |
| QUINCY MARTELAU EWING, Napoleonville, La.
Scientific. | SIMON SHENKER, JR. Monroe, La.
College of Commerce. |
| ALLEN E. HOIARD New Orleans, La.
Literary. | PRENTICE L. SMITH Minden, La.
Classical; Class President. |
| BERNARD J. MEYER New Orleans, La.
Literary. | ROSS STALLINGS New Orleans, La.
Literary. |
| RICHARD B. MONTGOMERY . . . New Orleans, La.
Kappa Alpha; Scientific; Gladys Burke
Class Secretary. | HARRY F. STILES New Orleans, La.
Academic Law Class; Vice President. |
| | ROBERT D. VOORHIES Lafayette, La.
Scientific; Company 11, S. A. T. C. |
| | WILLIAM R. WORTH New Orleans, La.
Scientific; Wrestling. |

THE JAMBALAYA



MORTON ARNOLD ALDRICH, Ph.D.
DEAN OF THE COLLEGE OF COMMERCE AND BUSINESS ADMINISTRATION

THE JAMBALAYA





College of Commerce Student Body Roll

OFFICERS

- LEWIS F. WAKEMAN *President*
 LORENZO N. DANTZLER, JR. *Vice-President and Treasurer*
 PERCY L. McCAY *Secretary and Jambalaya Representative*

MEMBERS

- | | | |
|----------------------|-------------------|---------------------|
| CHARLES R. BILLEITER | J. B. HIRIGOYEN | S. COHLMAN POLMER |
| A. W. BILLEAUD | G. F. KELLEY | JAMES H. QUINETTE |
| R. J. BILLEAUD | R. E. KRAUSE | W. M. RENSHAW |
| J. D. CORRY | L. K. LEY | SIMON SHLENKER, JR. |
| M. W. CRIGLER | L. C. LOB | L. L. SWARTZKOPF |
| L. N. DANTZLER, JR. | J. P. MARKS | R. D. VOORHES, JR. |
| E. W. FIEBLEMAN | P. L. McCAY | L. F. WAKEMAN |
| J. A. GEBELIN | J. H. MONROE | H. M. WALLACE |
| E. R. Gschwind | J. J. MORSE | E. F. WALTER |
| WILLIAM B. HAMMETT | H. W. NEWMAN, JR. | J. A. WIGHT |
| | D. S. O'SHEE | |

THE JAMBALAYA

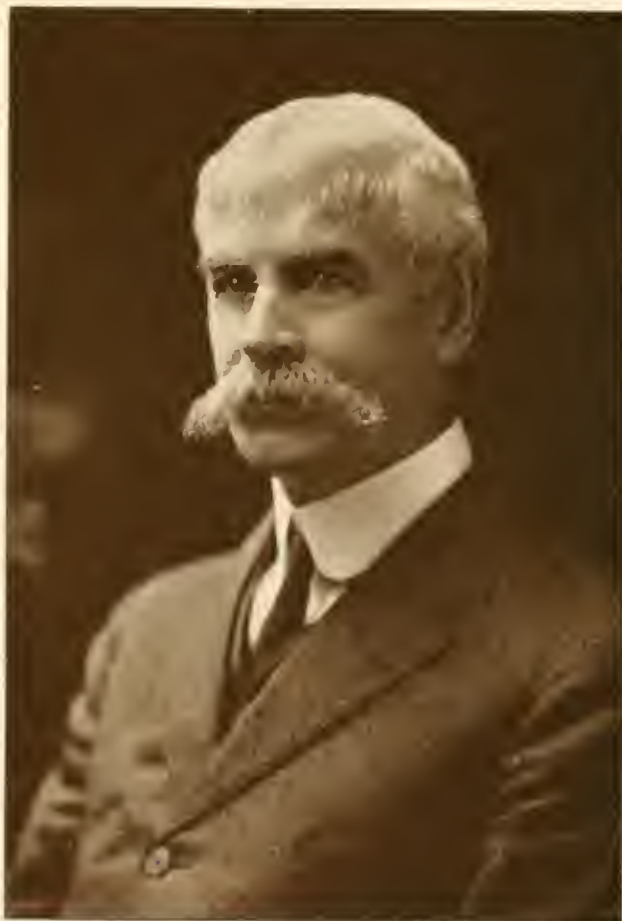

WILLIAM HENRY P. CREIGHTON, U. S. N.
DEAN OF THE COLLEGE OF TECHNOLOGY



Senior Technology

THOMAS HALL, TULANE, February 25, 1919.

DEAR READER:

The Technology Class of 1919 thanks you for your interest in reading these few lines.

We, who were a part of Tulane during the war which is just over, saw the work of our Faculty in war activities and hope that we shall be able to meet emergencies as they did.

We are proud of the members of our class who went off to the firing line to join the hundreds of Tulane alumni, and venerate our classmate who made the supreme sacrifice. We only hope to measure to the Tulane standard.

Respectfully,

EDWIN A. BYNUM, JR.



Senior Technology Roll

CLOTAIRE LECOMTE ADAM New Orleans, Louisiana

Technology; Tug o' War (2); Class Basketball (2); Class Football (1, 2);
 Captain (2); Class Track (2); Wrestling (2); Class Baseball (1, 2);
 Captain (2); Varsity Baseball; Class Vice-President (4); Naval Reserve.

E. ALVARADO Costa Rica, C. A.

Technology.

COLEMAN LEROY BARR New Orleans, Louisiana

Technology; President Class (1); Tug o' War (1); Varsity Track; Com-
 pany 12; Sigma Chi; Kappa Delta Phi.

EDWIN A. BYNUM, JR. Texas City, Texas

Technology; Tug o' War (1, 2); Class Wrestling (1); Enlisted Engineers
 Reserve Corps; *Jambalaya* Representative (1, 2, 3, 4); Delta Sigma Phi;
 Technology Editor *Jambalaya* (4).



Senior Technology Roll

ROBERT E. CRAIG, II New Orleans, Louisiana

Civil Engineering; Beta Theta Pi; Tug o' War (2); Class Baseball (2);
 Class Vice-President (2); Tennis (2, 4); Quartermaster Summer Survey
 Camp (2); Chief Engineer (3); Interfraternity Council (3, 4); Engi-
 neering Society (2); Secretary and Treasurer Technology Student Body
 (4); Co. 12, S. A. T. C.

LEWIS JOSEPH FAUCHEUX Waggaman, Louisiana

Mechanical and Electrical; Tug o' War (1); S. N. T. C.

CLIFFORD FRERET FAVROT New Orleans, Louisiana

Chemical Engineering; Delta Kappa Epsilon; Tug o' War (2); Class
 Football (2); Class Basketball (2); Class Track (2); Scrub Basketball
 (2, 3); Cheer Leader (4); Chairman Junior-Prom.; Tulane Club (2, 3);
 Second Lieutenant Infantry, U. S. A.

HERBERT ANTHONY PETER FREY New Orleans, Louisiana

Chemical Engineering; S. N. T. C.



Senior Technology Roll

DAVID WALKER GODAT New Orleans, Louisiana

Civil Engineering; Kappa Sigma; Tug o' War (1, 2); Class Wrestling (1, 2); Class Football (1, 2); Class Track (1, 2); Class Football Captain (1); Class President (2); Assistant Chief Engineer Summer Survey Camp (2); Chief of Commissary (3); Engineering Society (2); Interfraternity (3, 4); Co. 12, S. A. T. C.

RANDOLPH LIVINGSTON GRISWOLD New Orleans, Louisiana

Civil Engineering; Alpha Tau Omega; Class Historian (1, 2); Class President (3); Class Baseball (2); Class Track (2); Interdepartment Basketball (3); Secretary Interfraternity Council (3, 4); Engineering Society (2); President Technology Student Body (4); Co. 12, S. A. T. C.

LOUIS N. HAMMETT New Orleans, Louisiana

Architecture; Pi Kappa Alpha; Class Wrestling (1, 2); Class Basketball (2); Class Track (2); Architectural Society; Co. 10, S. A. T. C.

EDWARD CONNIFF LANPHIER New Orleans, Louisiana

Chemical Engineering; Tug o' War (2); Class Football (2); Class Track (2); Co. 12, S. A. T. C.



Senior Technology Roll

R. F. LEGAI New Orleans, Louisiana
 Mechanical and Electrical; Delta Sigma Phi; Class Basketball (2); Class Wrestling (2); S. N. T. C.

JOS. D. MARTIN New Orleans, Louisiana
 Mechanical and Electrical; E. I. I. W. E. X.; Tug o' War (2); Engineering Society (1, 2); Class Vice-President (3); S. N. T. C.

M. A. MOENCK Vedado-Habana, Cuba
 Architecture; Delta Kappa Epsilon; Class Basketball ('09-'10); Tug o' War ('10); Push Ball ('10); Class Track ('10); Class Baseball ('10); Captain Basketball ('10); Varsity Basketball ('09, '10, '16, '17); Captain ('10-'17); Acting Captain ('16); Basketball Coach ('18); Architectural Society ('09, '10, '16, '17, '18).

GEORGE G. MORTHLAND Decatur, Illinois
 Chemical Engineering; Tug o' War (1, 2); Secretary I. O. M. B. A. (2); Laboratory Assistant in Chemistry; Co. 12, S. A. T. C.



Senior Technology Roll

JOHN EBLEN RAU New Orleans, Louisiana
 Civil Engineering; Phi Kappa Sigma; Vice-President Technology Student
 Body (4); Co. 12, S. A. T. C.

ROGER POST SHARP New Orleans, Louisiana
 Architecture; Delta Sigma Phi; Architectural Society (4); Tulane Club;
 Y. M. C. A.

ALEXANDER S. SONNTAG New Orleans, Louisiana
 Mechanical and Electrical; Class Historian (2); Student Body Historian
 (4); Secretary and Treasurer Class (4); Co. 1, S. A. T. C.

MINER H. VALLAS New Orleans, Louisiana
 Mechanical and Electrical; Co. 12, S. A. T. C.



Senior Technology Roll

GEORGE CAMPBELL WALSH New Orleans, Louisiana

Mechanical and Electrical; Alpha Tau Omega; B. T. U.; E. I. I. W. E. Y.; Class Basketball (1, 2); Captain (1); Manager (2); Varsity Basketball (4); Manager (4); Class Secretary and Treasurer (1); University Night (1); Class Track (1); Rifle Club (2, 3); Editor-in-Chief *Jambalaya* (4); Co. 12, S. A. T. C.

EDGAR WHITEHEAD, JR. New Orleans, Louisiana

Mechanical and Electrical; Kappa Sigma; B. T. U.; E. I. I. W. E. Y.; Tug o' War (1, 2); Class Basketball (1, 2); Second Team Basketball (3); Class Baseball (1, 2); Class Track (1, 2); Class Treasurer (3); Class President (4); Co. 12, S. A. T. C.



Junior Class Technology

We draw upon the dusk of olden days,
Juniors today—tomorrow even more.
But where relentless time through progress strays
Reverberates the distance with that roar.
And life and life anew:
Life of struggle—life of triumph, too.
We have our destiny—our destiny; and o'er
The shadows of the past a glory blaze.

Look ye upon this year with sanguine breath,
Time-honored, worn, and drooping down with care,
Here silence, rising as prompting wraith,
Memorializes ev'n our hopes, despair.
But life and life to face:
And we have triumphed in the span we trace
With but a bit of burden yet to bear,
Till our plodding days consign to death.

And dusk of olden days; and shadows cast
Beyond the tempest where the roaring cease;
Yet glory o'er the shadows of the past:
In dusk the triumph, and the minds release,
And life and life again.
Life of struggle, strength and power remain.
We've waged the battle, we have won, and peace
We gather now as harvest of the last.

—James Sinclair, Historian.

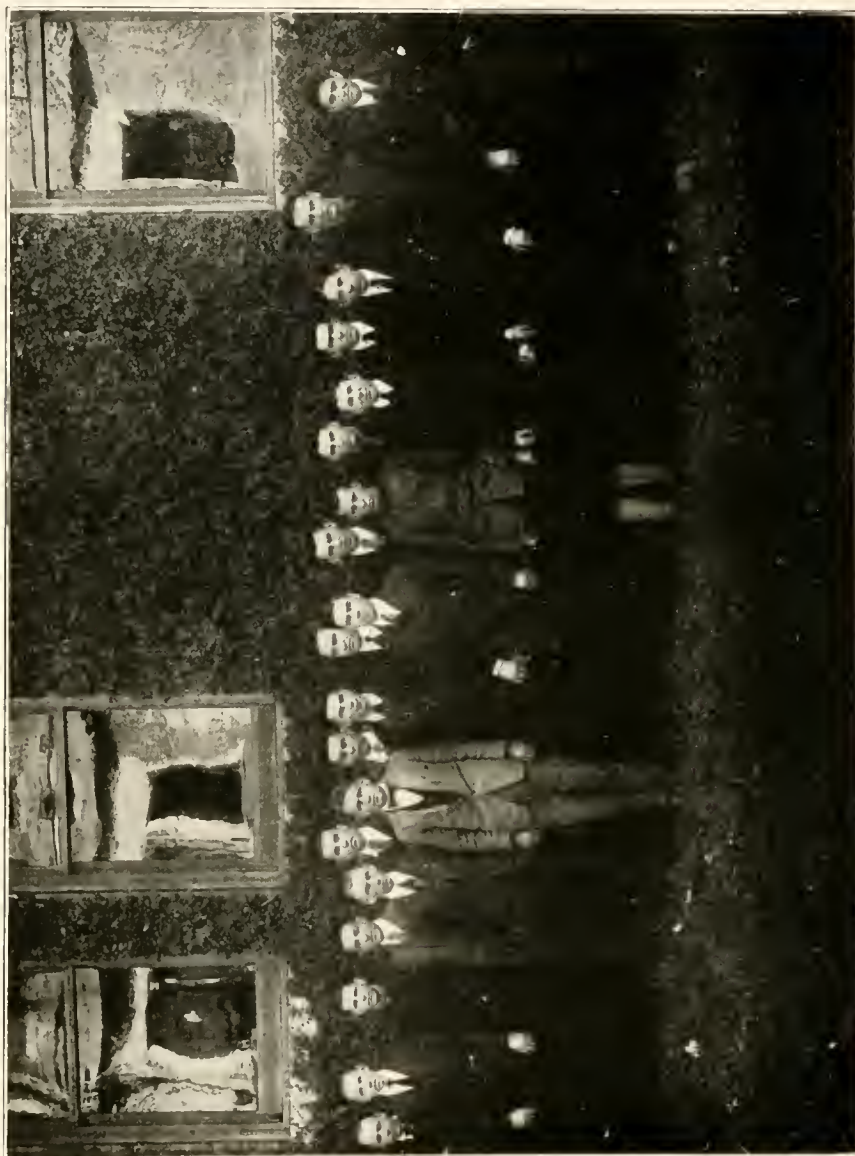

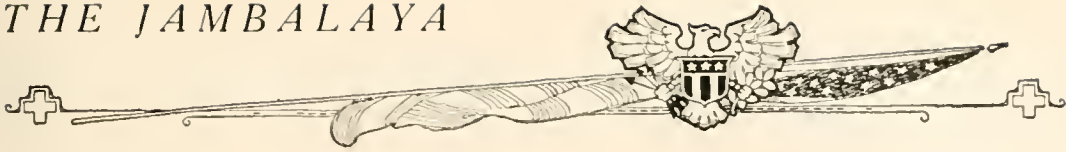

Junior Technology Class Roll

OFFICERS

CHARLES L. WRIGHT, JR.	President
GEORGE S. BRANDON	Vice-President
REX E. LOTHROP	Secretary and Treasurer
JAMES L. SINCLAIR	Historian
JAMES L. SINCLAIR	Jambalaya Representative

MEMBERS

ROBERT LEE ATKINSON, JR.	New Orleans, La. Civil Engineering; Class Football (1), Tug o' War (1); Company 12, S. A. T. C.
WALTER J. BARNES	New Orleans, La. Mechanical and Electrical; Sigma Alpha Epsilon; Varsity Football (1, 2); Class President (1); Class Football (1); Class Track (1, 2); Tug o' War (1, 2); Class Basketball (1, 2); Class Baseball (1, 2).
GEORGE SHIELDS BRANDON	New Orleans, La. Mechanical and Electrical; Varsity and Class Wrestling (1, 2); Tug o' War (2); Vice-President Class (3).
MARCEL B. CALONGNE	New Orleans, La. Mechanical and Electrical; Tug o' War (1); French Circle (1); S. S. T. C.
A. CASSAGNE	New Orleans, La. Civil Engineering; Varsity Basketball (1, 2, 3); Varsity Wrestling (1, 2, 3); B. V. D.
CLEMENT H. DABEZIES	New Orleans, La. Civil Engineering; Class Football (1, 2), Captain (2); Varsity Basketball (1, 2, 3), Captain (3); Class Baseball (1, 2); Class Track (1, 2); Varsity Track (1, 2); Company 12, S. A. T. C.
BEVERLY P. FERGUSON	New Orleans, La. Civil Engineering; Phi Kappa Alpha; Class Wrestling (1); Engineering Society (1); Tulane Summer Surveying Camp (2, 3).
JAMES B. HACKETT	Gretna, La. Mechanical and Electrical; Class Basketball (1, 2); Class Football (1, 2); Class Baseball (1, 2).
ARTHUR O. KASTLER	New Orleans, La. Chemical Engineering; Class Football (1, 2); Class Track (1, 2); Class Wrestling (1, 2); Tug o' War (1, 2).
SAMUEL KESSLER, II	New Orleans, La. Chemical Engineering; Zeta Beta Tau; Tulane Club (1, 2, 3); Tug o' War (2); Company 12, S. A. T. C.
JEAN M. KING	Lake Charles, La. Mechanical and Electrical; Phi Kappa Sigma; Tug o' War (1); Company 12, S. A. T. C.
REX E. LOTHROP	New Orleans, La. Chemical Engineering; Delta Sigma Phi; Class Wrestling (1, 2); Tug o' War (2); Class Football (1); Class President (2); 115-16 Southern Champion Wrestling (2); Class Secretary and Treasurer (3); 2nd Lieut. Infantry, U. S. A.
WALTER H. MERCIER	New Orleans, La. Mechanical and Electrical; Phi Kappa Sigma; Class Baseball (1, 2); Radio Instructor at Camp Martin
WILLIAM PARKERSON	New Orleans, La. Mechanical and Electrical; Beta Theta Pi

THE JAMBALAYA



- JEROME PEPPERMAN** Lake Providence, La.
Mechanical and Electrical; Zeta Beta Tau; Tug o' War (2); Class Wrestling (2); Class Football (2); Company 12, S. A. T. C.
- JAMES L. SINCLAIR** New Orleans, La.
Chemical Engineering; Class Historian (1, 2, 3); Tulane Weekly (1, 2, 3); Class Track (1); Class Wrestling (2); Company 12, S. A. T. C.
- FRANK M. STONE** New Orleans, La.
Mechanical and Electrical; Theta Xi at Rose Polytechnic Institute; Instructor in Radio at Camp Martin.
- MILTON A. VOORHIES** St. Martinville, La.
Civil Engineering; Kappa Sigma; Company 12, S. A. T. C.
- J. ROLAND WESTON** Logtown, Miss.
Civil Engineering; Sigma Nu; Class Football (1, 2, 3); Class Basketball; Track, Wrestling (1); Scrub Football (1, 2, 3); Company 12, S. A. T. C.
- CHARLES LAFAYETTE WRIGHT, JR.** Timberton, La.
Mechanical and Electrical; Beta Theta Pi; Class Football (1, 2); Tug o' War (1, 2); Class Wrestling (2); Class Baseball (1); Class Track (1); Vice-President Class (1); President Class (3); Business Manager "Jambalaya" (3); Summer Survey Camp (2); Company 12, S. A. T. C.
- LOUIS J. WYLER** New Orleans, La.
Civil Engineering; B. V. D.; Tug o' War (1,2); Class Wrestling (1, 2); Class Football (1, 2); Class Basketball (1, 2); Class Track (1, 2); Captain Class Baseball (2); Technology Basketball (2); Assistant Chief Engineer Summer Survey Camp (2); Chief Engineer (3); Company 12, S. A. T. C.





Sophomore Technology Class History

OUR class has added to its history the events of another year. From the day that the individual members entered the University we have shown that we were alive and active, and the College has heard from us in more ways than one. In our Freshman year we lost the tug-o'-war, but we put up a good fight and the opposing team wasn't able to boast of an easy victory. The score was a tie for the inter-class football game, but we furnished men for the varsity team that won the game with L. S. U. for the first time in fourteen years. We lost the debating contest, but it must be remembered that we debated against the varsity team. We won the inter-class basketball and baseball games, and also the track meet, thereby tying the Sophomore Class for the privilege of painting the numerals on the tank.

We have guided this year's Freshmen in the paths of righteousness and have endeavored to instil into them the sense of responsibility, which they assume upon matriculating at a University. We have enforced the Freshmen Regulations more strictly this year than they have been enforced in the past, only in order to make them better college men. We won the wrestling tournament which was held in January. Some of our actions were not approved by all. We offended the Seniors when we erased their numerals from the tank and substituted ours.

There are necessarily numerous omissions, due to the limited space; it is therefore not fair to judge the Sophomore Class entirely by this brief history.

To give mention of the numerous Sophomores who have distinguished themselves in the various college activities would occupy too much space, but it is only proper to mention that several members of our class have been honored with a monogram. The Sophomores feel justified in claiming a share of the honors connected with college life.

FRANK E. RAINOLD, *Historian*.

THE JAMBALAYA





Sophomore Technology Class Roll

OFFICERS

MCLEAN J. LEDOUX	President
JOHN M. MIDDLETON	Vice-President
JOHN H. CARTER	Secretary and Treasurer
FRANK E. RAINOLD	Historian
FRANK E. RAINOLD	Jambalaya Representative

MEMBERS

ALFONSO ALVARADO	Port Lincoln, Costa Rica
Mechanical and Electrical; Class Wrestling (1).	
S. BLOODWORTH	New Orleans, La.
Mechanical and Electrical; Kappa Sigma; Company 11, S. A. T. C.	
GEORGE R. BLUM	New Orleans, La.
Mechanical and Electrical; Company 11, S. A. T. C.	
LOUIS M. BUJA	New Orleans, La.
Civil Engineering; Company 11, S. A. T. C.	
JOHN H. CARTER, JR.	New Orleans, La.
Civil Engineering; Alpha Tau Omega; S. N. T. C.; Class Secretary and Treasurer (2).	
CLARENCE A. COHEN	New Orleans, La.
Class Wrestling (2); Mechanical and Electrical; Company 11, S. A. T. C.	
HENRY BEEL COOLEY	New Orleans, La.
Mechanical and Electrical; Class Wrestling; Company 11, S. A. T. C.	
C. S. CRAWFORD	Gretna, La.
Mechanical and Electrical; Company 11, S. A. T. C.	
GEOFFREY EVERETT CUNNINGHAM	England, Ark.
Chemical Engineering; Company 11, S. A. T. C.	
JOHN R. DYKERS	New Orleans, La.
Civil Engineering; Sigma Alpha Epsilon; Class Basketball (2); 2nd Lieut. Infantry, U. S. A.	
JOHN L. EBAUGH	New Orleans, La.
Civil Engineering; Class Track (1); Class Wrestling (2); Company 11, S. A. T. C.; Instructor in Mechanical Drawing; Tug o' War (1).	
FRANK P. ELIZARDI	New Orleans, La.
Mechanical and Electrical; Pi Kappa Alpha; S. N. T. C.	
CHARLES SHILARER FOSTER	New Orleans, La.
Chemical Engineering; Class Basketball (2).	
WILLIAM B. GREGORY, JR.	New Orleans, La.
Mechanical and Electrical.	
L. B. GRENTZ	McDonoghville, La.
Mechanical and Electrical; S. N. T. C.	
D. MARSHALL HAAS	Bunkie, La.
Mechanical and Electrical; Company 11, S. A. T. C.	
HAROLD RUSE HARPER	New Orleans, La.
Mechanical and Electrical; Company 11, S. A. T. C.	
HARRY H. HUSTEDT	New Orleans, La.
Mechanical and Electrical; Sigma Phi; Class Football (1); Class Track (1); Class Baseball (1); Class Wrestling (1).	
CHARLES D. KALMBACH	Shreveport, La.
Mechanical and Electrical; Kappa Alpha; Company 11, S. A. T. C.	
RUFUS UPTON LEA	New Orleans, La.
Civil Engineering; Class Historian (1); Jambalaya Representative (1); Company 11, S. A. T. C.	

THE JAMBALAYA

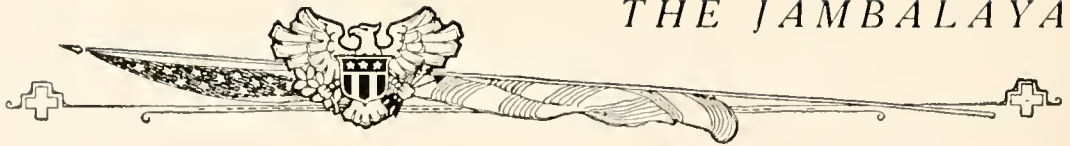

MCLEAN J. LEDOUX	New Orleans, La.
Civil Engineering; Pi Kappa Alpha; Class President (1, 2); Class Wrestling (1, 2); Class Baseball (1, 2); Class Football (1); Tug o' War (1).	
HAROLD G. LEGEAI	New Orleans, La.
Mechanical and Electrical; Delta Sigma Phi; Class Track (1).	
GEORGE RICHARD W. LEWIS	New Orleans, La.
Mechanical and Electrical; S. N. T. C.	
MARCEL LIVAUDAIS	New Orleans, La.
Mechanical and Electrical; Kappa Sigma; Company 11, S. A. T. C.	
C. BYRNE LYNCH	New Orleans, La.
Civil Engineering; S. N. T. C.	
ISIDORE MARX	Bogalusa, La.
Mechanical and Electrical; Company 11, S. A. T. C.	
JOHN M. MIDDLETON	New Orleans, La.
Mechanical and Electrical; Tug o' War (1); Class Football (1); Class Basketball (1); Class Wrestling (2); Technology Basketball (1); Class Vice-President (2).	
ROY D. B. MOYNAHAN	Detroit, Mich.
Civil Engineering; Pi Kappa Alpha; S. N. T. C. at University of Michigan.	
FRED NUNGESSER	New Orleans, La.
Civil Engineering; Delta Sigma Phi.	
EDWARD D. PARKHOUSE	New Orleans, La.
Mechanical and Electrical; Sigma Alpha Epsilon; 2nd Lieut. Infantry, U. S. A.	
COULTER B. PRESCOTT	New Orleans, La.
Mechanical and Electrical; Alpha Tau Omega.	
FRANK E. RAINOLD	New Orleans, La.
Civil Engineering; Alpha Tau Omega; Class Historian (2); "Jambalaya" Represen- tative (2).	
J. B. RICHARDSON	New Orleans, La.
Mechanical and Electrical; Delta Tau Delta; Class Baseball (1); Class Track (1); S. N. T. C.	
HENRY RODRIGUEZ	New Orleans, La.
Mechanical and Electrical; Freshman Wrestling Champion 1918; A. A. U. Wrestling; Captain Junior League Basketball Team; Company 11, S. A. T. C.	
LOUIS ROSEN	New Orleans, La.
Mechanical and Electrical; Class Baseball (1); Class Basketball (1); Class Debating (1); Class Track (1); Tug-o-War (1); Co. 19, S. A. T. C.	
SIMON B. SCHWARTZ	New Orleans, La.
Mechanical and Electrical; Class Wrestling (2).	
BENJAMIN SINGER	New Orleans, La.
Chemical Engineering; Co. 11, S. A. T. C.	
WILLIAM H. SPAAR	New Orleans, La.
Civil Engineering; Co. 11, S. A. T. C.	
WICKLIFF BLACK VENNARD	New Orleans, La.
Mechanical and Electrical; Kappa Alpha; Class Football (1); Class Basketball (1); Class Wrestling (1, 2); Co. 10, S. A. T. C.	
S. C. VOSS	New Orleans, La.
Mechanical and Electrical; Class Wrestling (2).	
EUGENE BERNARD WILLIAMS	New Orleans, La.
Civil Engineering; Delta Kappa Epsilon; Varsity Football (1, 2); Second Team Basket- ball (1); Class Wrestling (1, 2); Captain Tug-o-War (1); Class Track (1); Class Base- ball (1); Class Basketball.	
ARMAND L. WILLOZ	New Orleans, La.
Mechanical and Electrical; Class Wrestling (1, 2); Assistant Instructor Mechanical Drawing; Co. 11, S. A. T. C.	
P. S. WINCHESTER, JR.	New Orleans, La.
Special Technology; Co. 11, S. A. T. C.	

THE JAMBALAYA

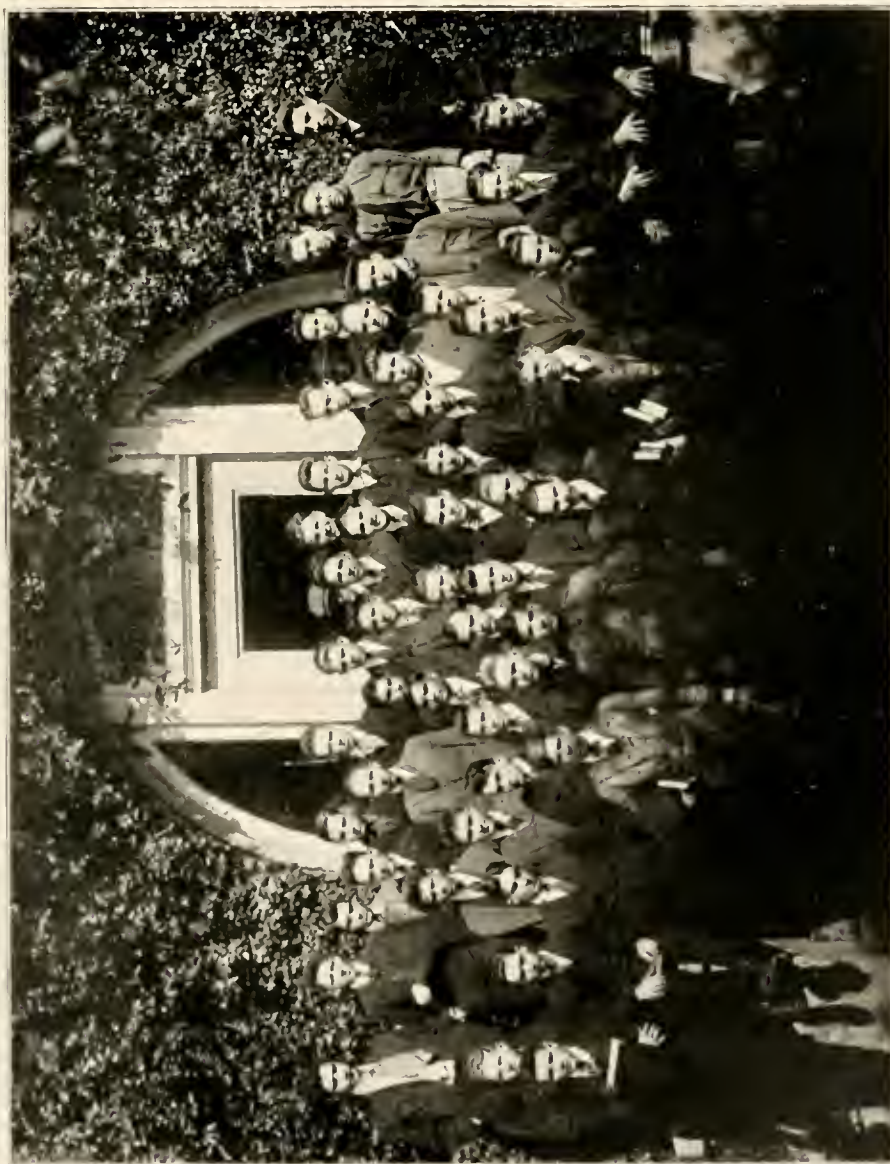

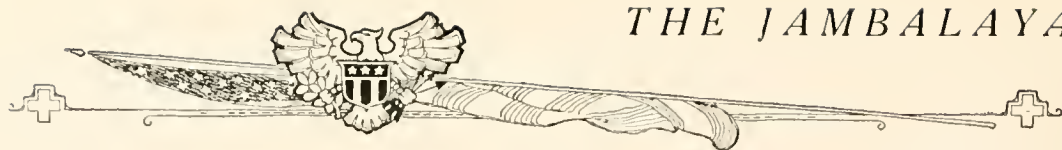

Freshman Technology Class Roll

OFFICERS

WM. LYLE RICHESON, JR.	President
BENJAMIN T. BROWN	Vice-President
RANDOLPH ADELBERT TOOD	Secretary and Treasurer
WILLIAM T. HESS	Jambalaya Representative

MEMBERS

J. ALCIATORE	New Orleans, La.
Technology; Cadet Corps.	
LEWIS S. ALCUS	New Orleans, La.
Technology; Co. 11, S. A. T. C.	
ALBERT R. ALKER	New Orleans, La.
Technology; Delta Kappa Epsilon.	
PAUL B. ALKER	New Orleans, La.
Technology; Delta Kappa Epsilon; Cadet Corps.	
J. R. ALVARADO	New Orleans, La.
Technology; Cadet Corps.	
SOL BLOODWORTH, JR.	New Orleans, La.
Mechanical and Electrical; Kappa Sigma; S. A. T. C.	
BENJAMIN T. BROWN	New Orleans, La.
Chemical Engineering; Delta Kappa Epsilon; Varsity Football; Vice-President Class (1); Co. 11, S. A. T. C.	
FRANK JAMES BROWN	New Orleans, La.
Architecture; Delta Kappa Epsilon.	
GARDNER WILLIAM BRYANT	New Orleans, La.
Technology; Theta Psi.	
DONELSON CAFFERY, JR.	New Orleans, La.
Technology; Delta Kappa Epsilon.	
P. CAMPBELL	New Orleans, La.
Technology; Cadet Corps.	
MARY BLANCHE CASON	New Orleans, La.
Architecture.	
JOSEPH S. COHEN	New Orleans, La.
Technology; Co. 11, S. A. T. C.	
MIGUEL A. CORREA	Arcilo, Porto Rico
Technology; Co. 11, S. A. T. C.	
JOSEPH W. DEBLANC, JR.	New Orleans, La.
Civil Engineering; Co. 11, S. A. T. C.	
CHAS. NOLTE DE RUSSY	New Orleans, La.
Mechanical and Electrical; Delta Kappa Epsilon; Co. 11, S. A. T. C.	
H. H. DINKINS, JR.	Baldwin, La.
Mechanical and Electrical; Kappa Alpha; Cadet Corps.	
R. LEE EMERY, JR.	New Orleans, La.
Technology; Kappa Alpha.	
THOMAS PRINCE FARRAR	New Orleans, La.
Technology; Sigma Chi; Co. 10, S. A. T. C.	
PERRY S. FELDMAN	New Orleans, La.
Technology; Cadet Corps.	
ROBERT HEWSON FINE	New Orleans, La.
Technology; Beta Theta Pi; Co. 11, S. A. T. C.	
WALTER P. FORD	Cheneyville, La.
Civil Engineering.	

THE JAMBALAYA



CHARLES JULIUS FRITCHIE	Slidell, La.
Technology, Co. 12, S. A. T. C.	
JAMES L. FULMER	New Orleans, La.
Technology; Co. 11, S. A. T. C.	
FERNAND C. GANOLFO, JR.	New Orleans, La.
Civil Engineering, Cadet Corps.	
J. V. GAUDET	New Orleans, La.
Technology.	
NATHAN L. HAAS	Opelousas, La.
Mechanical and Electrical; Zeta Beta Tau; Cadet Corps.	
CECIL ALFRED HALLAM	Clinton, La.
Mechanical and Electrical.	
ROWLAND HEALY	New Orleans, La.
Technology, Kappa Alpha.	
DREGO DIEGO Y HERNANDEZ	New Orleans, La.
Technology; Cadet Corps.	
WILLIAM T. HESS	New Orleans, La.
Mechanical and Electrical; Cadet Corps; Jambalaya Representative.	
JULIAN HILLER	New Orleans, La.
Technology.	
F. J. HOFFMAN	New Orleans, La.
Chemical Engineering, Cadet Corps.	
HARVEY ALLEN JETMORE	New Orleans, La.
Technology; Kappa Sigma; Co. 11, S. A. T. C.	
CHAS. DENNIS KALMBACK	Shreveport, La.
Technology.	
E. NEWTON KEARNEY, JR.	New Orleans, La.
Technology; Delta Kappa Epsilon.	
W. J. KEARNEY, JR.	New Orleans, La.
Technology.	
CLAUDE JOHN KELLY	New Orleans, La.
Technology; Cadet Corps.	
VOLNEY H. KYLE	Houma, La.
Technology, Sigma Chi, Co. 11, S. A. T. C.	
LILLIAN KOPELOFF	New Orleans, La.
Architecture.	
RICHARD WEBSTER LECHE	New Orleans, La.
Mechanical and Electrical, Delta Sigma Phi.	
GEORGE V. LE GARDEUR	New Orleans, La.
Technology, Beta Theta Pi.	
BERNARD M. LEVY	Patterson, La.
Technology, Cadet Corps.	
LIONEL C. LEVY	New Orleans, La.
Technology, Co. 11, S. A. T. C.	
A. J. LUZZA	New Orleans, La.
Technology.	
JUNIOR LUDLOW	New Orleans, La.
Technology, Sigma Chi; Cadet Corps.	
CHARLES BYRNE LYNCH	New Orleans, La.
Mechanical and Electrical, S. A. T. C.	
ERNEST E. MCCOLLOUGH	Fullerton, La.
Technology, Co. 11, S. A. T. C.	
OTTO THEODORE MAIER	New Orleans, La.
Mechanical and Electrical, Turco War, S. A. T. C.	
JOSE FERNANDEZ MANERO	New Orleans, La.
Mechanical and Electrical.	
JACQUES P. MARKS	New Orleans, La.
Civil Engineering, Cadet Corps.	

THE JAMBALAYA



ISADORE MARX	New Orleans, La.
Civil Engineering.		
HOLMAN L. MICHAEL	New Orleans, La.
Technology; Co. 11, S. A. T. C.		
ARTHUR GAYLE MONETTE	New Orleans, La.
Civil Engineering; Co. 11, S. A. T. C.		
J. A. MILTON MONLEZUN	New Orleans, La.
Technology, Co. 11, S. A. T. C.		
J. C. MORRIS, JR.	New Orleans, La.
Technology; Cadet Corps.		
OSCAR WILLIAM MORTON	New Orleans, La.
Civil Engineering.		
ROY D. B. MOYNAHAN	New Orleans, La.
Mechanical and Electrical.		
GEORGE MICHAEL MURRELL	Bayou Goula, La.
Mechanical and Electrical; Beta Theta Pi; S. A. T. C.		
EDWARD M. NABLSCHNIG	New Orleans, La.
Technology; S. N. T. C.		
KEIFER NEWMAN	New Orleans, La.
Technology; Zeta Beta Tau; Cadet Corps.		
CHAYTOR W. OSER	New Orleans, La.
Technology; Co. 11, S. A. T. C.		
ISIDORE L. PESSES	New Orleans, La.
Technology; Co. 11, S. A. T. C.		
LEWIS JOHNSON RICHARDSON	New Orleans, La.
Mechanical and Electrical.		
CHARLES LEWIS RITTENBURG	New Orleans, La.
Civil Engineering.		
JOSEPH J. RUFFO	New Orleans, La.
Technology; Co. 11, S. A. T. C.; Basketball.		
S. J. RUSSELL	Shreveport, La.
Chemical Engineering; Co. 11, S. A. T. C.		
HAROLD M. SALMON	New Orleans, La.
Chemical Engineering; Zeta Beta Tau.		
ANDREW SCHWARTZ	Savannah, Ga.
Technology; Cadet Corps.		
HELEN OLGA TEBERNE	New Orleans, La.
Chemical Engineering.		
ISA LEE THOMAS	New Orleans, La.
Technology.		
ALVIN CASMERE TAINETTE	Sulphur, La.
Chemical Engineering.		
WILLIAM LYLE RICHESON	New Orleans, La.
Technology; Delta Kappa Epsilon; Varsity Squad; Class President (1).		
RUDOLPH ADELBERT TODD	New Orleans, La.
Technology; Delta Kappa Epsilon; Co. 11, S. A. T. C.; Class Secretary and Treasurer.		
L. J. N. DU TREIL	New Orleans, La.
Technology; Associate Member Institute of Radio Engineers.		
H. H. TRUXILLO	New Orleans, La.
Technology; Cadet Corps.		
WILLIAM WHARTON	New Orleans, La.
Technology; Delta Tau Delta; Cadet Corps.		
ALBERT WACHENHEIM, JR.	New Orleans, La.
Civil Engineering; Zeta Beta Tau.		
OLIVER PERRY WALKER	New Orleans, La.
Civil Engineering; Co. 12, S. A. T. C.		
PETER SIDNEY WINCHESTER, JR.	New Orleans, La.
Technology Special; S. A. T. C.		
ROBERT S. WYNN	Shreveport, La.
Technology; Cadet Corps.		

THE JAMBALAYA



CHARLES PAYNE FENNER, B.S., LL.D.
DEAN OF THE COLLEGE OF LAW

THE JAMBALAYA

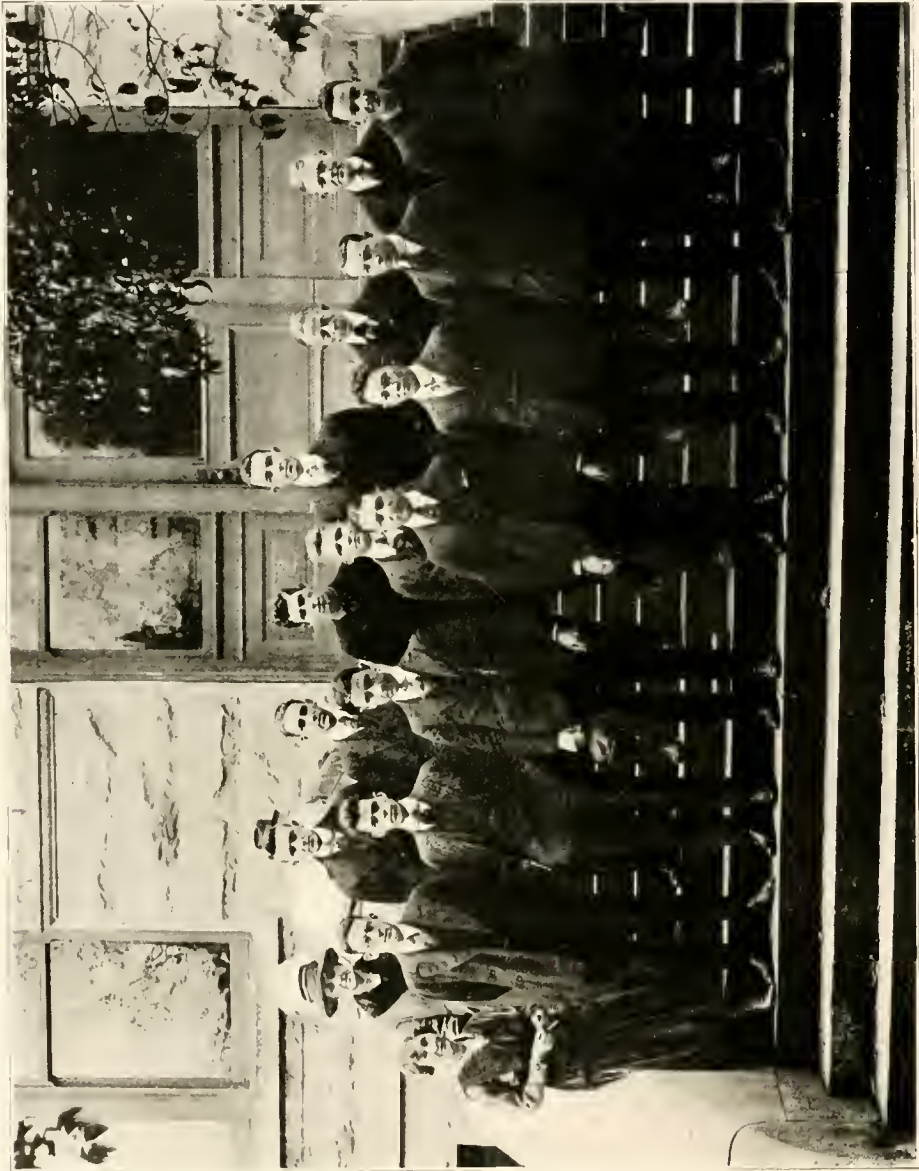
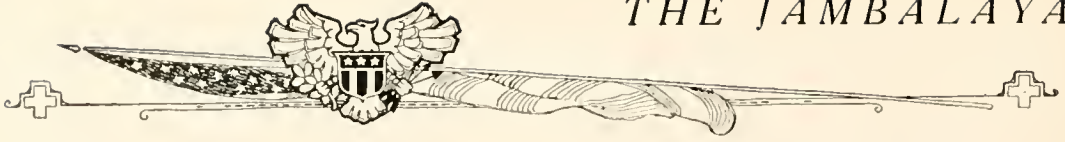



Junior Law Class Roll

OFFICERS

HARRY FULLER *President*
 J. LOUIS WATKINS *Vice-President*
 J. LEWIS WATKINS *Treasurer*

MEMBERS

WALTER CARROLL New Orleans, La.
 Law; Sigma Chi; President Class (1); President Forum Literary Society (1); Manager Varsity Tennis Team (1).

HARRY FULLER Bernice, La.
 Law; President Class (2).

MORRIS P. LECOMPTÉ Houma, La.
 Law; Secretary Moot Court; Glendy Burke.

EDWIN F. MARX Monroe, La.
 Law; Zeta Beta Tau, R.A. Tulane; Candidate Law Student Body President.

JOHN D. SCHMIDT, JR. New Orleans, La.
 Law; Varsity Track (1); Polity Club (2); Adjutant Cadet Corps (2); Class Football (1); Class Historian (2).

D. G. STAFFORD Alexandria, La.
 Law; A.B. Louisiana State University; Sigma Alpha Epsilon.

D. W. STEWART Minden, La.
 Law; Alpha Tau Omega; Vice-President Moot Court (1); Dormitory Governing Board.

J. LOUIS WATKINS Houma, La.
 Law; Tug-o-War (1); Class Football (1); Tulane Club; French Circle (1); Dormitory Football Team; Dormitory Basketball; Rifle Club (2); Varsity Squad; Glendy Burke (3); Vice-President and Treasurer Class (3).

FRED A. WULFF, JR. New Orleans, La.
 Law; Delta Sigma Phi; Wrestling.



Freshman Law Class History

ONCE upon a time there lived a fellow who decided that he would go to college, even as you and I. So he hied himself forth to the nearest knowledge factory and there applied himself diligently to the study of the noble law. And it came to pass that he forgot the very existence of others, so engrossed was he in the pursuit of elusive wisdom, and he thought only of how he might work twenty out of the twenty-four hours; yea, he became in the words of the ancient, "a greasy grind."

In time he graduated several lengths ahead of number two and set froth to pluck the waiting fortune from the legal tree. Sad to relate, as a success he was a total failure. And so he wailed loudly to the gods, bemoaning his fate, for, said he, "I have given up all the pleasures of youth to achieve success, and now this success has been denied me." And the gods in their great wisdom made answer, "In your college life you chose to isolate yourself from all your fellows, you made no friends, and you gained only a knowledge of books; therefore have you failed."

There lived another fellow who likewise decided he would go through college. His main ambition in life was to discover the minimum of work which could be done to prevent ejection by the authorities. Class rooms he regarded with absolute aversion, and the very air of the library he considered poison gas.

He found that the gay night lights were much more pleasing to the eyes than the glaring sunlight, and that his throat was strangely irritated by common water. To quote Justinian, he was a "hot sport." By dint of much bluff, however, he managed to amble into the legal world a very bad last. But marvelous to relate he was not overwhelmed by a vast drove of clients as he had fully expected. Nay, his office even became the abode of the pensive spider and sportive moth. Therefore he complained to the gods in this wise: "Where are my friends of yesterday who were ever patting me on the back and calling me 'good scout?'" And out of the heavens came this reply: "You squandered your youth in pleasure-seeking and sport. Do not wonder if your friends deem you incompetent of a serious undertaking."

Now the Class of '21 enters Tulane with the firm intention of steering a safe middle course. We realize the evils which result from an egotistical and perpetual grasping for knowledge at the expense of valued friendships and of that which makes college life worth while. We are impressed with the fact that to make a success in life, more than simple book learning is required; and so our class has entered into the activities of college life with a zest. We have already among us a varsity football man, several varsity debaters, the speaker of the leading literary society, the editor of the college paper, and officers of several of the most important organizations in the University. As a class, we are planning to compete with all comers in any sport they may name and thus demonstrate in every way the oft-claimed title of "the best class that ever hit the University." But we do not lose sight of the fact that we are also in college for the more serious purpose of working. And when the curtain rings down on our college life three years hence, we hope to prove a hundred per cent efficient by graduating our full class, without having lost a single man by the roadside.

THE JAMBALAYA





Freshman Law Class Roll

OFFICERS

ARTHUR B. SIMPSON	<i>President</i>
EDWARD L. GLADNEY, JR.	<i>Vice-President</i>
EDITH LE CLERCQ	<i>Secretary-Treasurer</i>
LOUIS G. LEMLE	<i>Jambalaya Representative</i>

MEMBERS

J. C. BLOUIN	New Orleans, La.
Law.	
J. S. BOURDETTE, JR.	New Orleans, La.
Law.	
ABRAHAM BRUCHS	New Orleans, La.
Law.	
BENJAMIN COHEN	New Orleans, La.
Law; Basketball.	
OLIVER H. DABEZIES	New Orleans, La.
Law; Delta Sigma Phi; Varsity Basketball.	
CHESTER FORD	New Orleans, La.
Law.	
DEVIS PAUL GAUDET	LaFourche Crossing, La.
Law.	
EDWARD L. GLADNEY, JR.	New Orleans, La.
Law; Alpha Tau Omega; Vice-President Class; 2nd Lt. Infantry.	
EDWIN H. GRACE	New Orleans, La.
Law.	
FREDERICK PURNELL HAGAMAN	Jackson, La.
Law; Phi Kappa Sigma.	
DELAWARE KEMPER	New Orleans, La.
Law.	
ROBERT S. KLINE	Mangham, La.
Law.	
WM. MARTIN LATHROP	New Orleans, La.
Law; Alpha Tau Omega; Tug of War (2); Class Football (1); Wrestling (1, 2); Class President (2).	
EDITH LECLERCQ	Dallas, Texas
Law; Pi Beta Phi; Secretary-Treasurer Class.	
LOUIS G. LEMLE	New Orleans, La.
Law; Zeta Beta Tau; Jambalaya Representative.	
LEON LEVITAN	New Orleans, La.
Law.	
LLOYD M. LOWY	New Orleans, La.
Law.	

THE JAMBALAYA



- WILLIAM H. McCLENDON, JR. Amite City, La.
 Law; Kappa Alpha; Manager Class Athletics.
- J. F. McLoughlin New Orleans, La.
 Law; Phi Delta Theta, Assistant Treasurer Law Class; Vice-President Sophomore Arts and Science Class.
- JOANNA MAGDALEN PALERMO New Orleans, La.
 Law.
- WILLIAM A. PORTEOUS, JR. New Orleans, La.
 Law; Alpha Tau Omega.
- ADOLPH KAUFMAN SCHARFF New Iberia, La.
 Law; Kappa Delta Phi; Zeta Beta Tau; Editor-in-Chief "Tulane Weekly"; Manager Varsity Baseball; Glendy Burke; Chairman Tulane Oratorical and Debating Council.
- LESTER DANIAL SCHARFF New Iberia, La.
 Law; Zeta Beta Tau; Managing Editor "Tulane Weekly"; Jambalaya Representative Glendy Burke; Tulane Oratorical and Debating Council.
- ARTHUR BROWNE SIMPSON Arcadia, La.
 Law; Delta Sigma Phi; Kappa Delta Phi; B.A. Tulane 1918; President Class, Speaker Glendy Burke; Manager Track Team; Varsity Football; Track; Wrestling, Chairman of Student Committee on Y. M. C. A. Activities.
- JOHN L. TOLER Biloxi, Miss.
 Law; A.B.; Beta Theta Pi.
- ISAAC WAHLDER Alexandria, La.
 Law; Committee on Debates and Moot Court.
- MISS MARGARET WOOSTER Centerville, La.
 Law; Alpha Delta Pi.



THE JAMBALAYA



ISADORE DYER, Ph.B., M.D.
DEAN OF THE SCHOOL OF MEDICINE AND PHARMACY



Senior Medical Class History

W

HEN the subject of history is mentioned to a member of the Medical Class of 1919, he proudly speaks up "that's us all over." For to write a history that would do justice to the Class of 1919 would require the most earnest efforts of one as "Buddie" (he has been writing a book for five years). So for reasons enough it will be necessary to mention in this brief sketch only the greater things concerning our life as a class.

During the month of September, 1914, Tulane bid welcome to its keeping, a group of sixty-five earnest, ambitious individuals, filled with vigor and determination to master the art of healing. This indeed was a momentous event in the calendar of each individual life. As we first ascended three flights of stairs and calmly awaited the first meeting with our professor, who calmly entered (not a bit excited) and greeted us, "So this is the Freshman Class." Thus began our first acquaintance with the mighty Hardesty, and under his guidance by the close of the term some few of our number were able to differentiate "kidney cells" from "liver cells," with the aid of a microscope. In the dissecting room we were wizards. Soon we knew why certain groups of muscles were called "horse-back muscles," and where the "area of romance" originated. And, too, we learned the greatest secret of the day "from Bean," the art of judging the length of one's "insides" by the character of his ear. Now, this is an extremely fine point in anatomy and one that will prove very beneficial to the future patient that may come for treatment. And so "My Babies" were instructed into the mysteries of chemistry (still a mystery) and judging from the interest taken by most members of the class, these lectures were of a great benefit (they were asleep).

At the conclusion of the first year all members of the class, with few exceptions, were qualified as Sophomores. It was during the Sophomore year that the real value of the class was appreciated. We soon learned the reason for calling certain objects "Dendrites" and others "Neurones." Then the act of catching an organism on a plate of culture media and telling why it was "This and not That" was indeed a small test for our class, as even the "King" readily admitted we were the best yet. After learning all offered concerning organisms, we acquired a vast knowledge of Pathology with the kind guidance of "Focus, Max!" That phrase lingers in our minds more forcibly than any Pathology lecture. During this year, too, we were introduced into the mysteries of Physiology under the new professor of that department, Dr. W. E. Garry, formerly of Washington University. It was here we discovered the fact that a dead frog can withdraw his foot from an irritating acid and that a dead turtle can maintain the rhythm of its heart beat. To impress upon a faculty member the fact that medical students appreciate their "mess" and to imbue the spirit of punctuality, certain members of our class deemed it wise to purchase an alarm clock. On this eventful day only the alarm clock remained for the lecture. It was also during this year that we decided that the idea of holding exams at night was not within keeping of our ideals. In respect to our wishes the faculty abolished night exams. Now the future classes are no longer subjected to the ordeal of suffering an examination from 7 p. m. to 10:30 p. m., and then washing away their sorrows and down the joys from 1 a. m. to 5 a. m. and then back all fresh for a good day's work. During this year it was our privilege to contribute a few of our members to the great World War. Those that remained did so with the keen sense of duty, prompted with one desire to prepare themselves for the great conflict when needed.

The beginning of our third year opened wide the avenues for new thought. The impressive walls of the hospital and clinics, holding within all the various degrees of suffering, each an interesting story to itself. During this year with the untiring efforts of our instructors the battles of the medical man were unfolded, and the responsibilities of those who have for their mission the relief of suffering impressed upon us. With earnest and untiring efforts we fought the battles of this year, during which we acquired much valuable knowledge. Then after due reckoning by those in whom our fate rested, we were pronounced ready to ascend to the dignified position of Senior.

Here as Seniors our class has been a dominant factor in University life. We started the year under a very serious handicap—all of our members were in the S. A. T. C.—enough said. During the great influenza epidemic all the members of our class lived up to traditions and rendered noble and efficient medical service to the suffering of Louisiana.

In reviewing now the final personnel of our number it is with regret that as we call the first name on our roll, Phillip McKinley Awtrety, we are reminded that for this member final taps have sounded; a genial fellow, liked and regretted by all. Due to various causes, many of the original class have withdrawn from our ranks, but we have had the pleasure of welcoming amongst us students from other universities.

Now for the last stretch and then over the line. The members of the Class of 1919 look out on the world with confidence. And as we part, each individual to a different section of our country, it will be our constant endeavor to so conduct our lives that we may uphold the dignity of our ancient and noble profession and do honor to the grand old name—Tulane—the peer of them all, located in the fair land of Dixie. Adieu!

THE HISTORIAN



Senior Medical Class Roll

PHILIP MCKINLEY AUTREY Steele, Ala.

Medical; Delta Sigma Phi; Chi Zeta Chi.

"Absent in body but present in spirit."

Whereas our classmate, Philip McKinley Autrey has met with such untimely fate when so near the accomplishment of the noble end to which his ambition had spurred him, and;

Whereas his success was in most part due to his own manly efforts, and;

Whereas he had endeared himself to every member of his class through his honest, outspoken manner, and that particular jovial air, therefore,

Be it resolved, That: The Senior Class express its profound regret at the death of Philip McKinley Autrey and extend its most sincere sympathy to his parents and relatives and those who loved him, and further,

Be it resolved, That: These resolutions be incorporated in the records of the Class and a copy be sent to his family.



Senior Medical Class Roll

CLAUDE MOSELEY BAKER New Orleans, La
 Medical; Chi Zeta Chi; Stars and Bars.

*"Meet then the Senior, far renowned for sense,
 With rev'rent awe, but decent confidence."*

JOHN ALFRED BEALS New Orleans, La.
 Medical; Alpha Omega Alpha; Instructor development of Anatomy;
 Instructor Dept. Chemistry; Interne Charity Hospital; Company 12.

"Life is no life without the blessings of a friendly and an edifying conversation."

DORF BEAN Kirbyville, Texas
 Medical; Ph.C. Tulane '12; Nu Sigma Nu; Stars and Bars; Vice-Presi-
 dent Class (2).

"I hate nobody, I am in charity with the world."

STANFORD ERNEST BERTHA Hattiesburg, Mississippi
 Medical; Beta Theta Phi; Phi Chi; B.S. University of Miss.; Varsity
 Baseball Miss. College; Class Football; Varsity Baseball University of
 Miss.

*"Methinks there abides in thee,
 Some concord of humanity."*



Senior Medical Class Roll

GILBERT M. BILLINGS Raleigh, North Carolina

Medical; B.A., B.S., Wake Forest, N. C.; Alpha Kappa Kappa.
"The world knows nothing of its greatest men."

R. W. BLACKMAR Columbus, Georgia

Medical; B.S. University of Ga.; Kappa Alpha; Alpha Kappa Kappa;
 Naval Unit.

*"Had thy great destiny but given the skill
 To know as well as power to act her will."*

MARGARET P. H. BOWDEN New Orleans, La.

Medical; President of Woman's Medical Association of Tulane University;
 Class Poet; Alpha Omega Alpha; Stars and Bars.

*"She needs no eulogy
 She speaks for herself."*

MILES J. BRADY New Orleans, La.

Medical; Phi Beta Pi; Company 12;

*"Miles Brady, he is so small
 A rat could eat him, hat and all."*



Senior Medical Class Roll

W. R. BROOKSHER, JR. Fort Smith, Arkansas
 Medical; Kappa Sigma; Phi Beta Pi; A.B. Ouachita College.

*"Whence is thy learning? Hath thy toil
 O'er books consumed the midnight oil?"*

JAMES EVERETT BUSSEY Long View, Texas
 Medical; Delta Tau Delta; Chi Zeta Chi; Company 12.

*"Scarce knowing if he wish to go or stay,
 Being too full of sleep to understand."*

JOSE POLANCO y GONZALES Isabelle, Porto Rico
 Medical; Company 12.

*"Attempt the end, and never stand to doubt;
 Nothing's so hard but search will find it out."*

BERNEY SUMNER CLAY Bessemer Alabama
 Medical; D.V.M. Ala. Polytechnic Institute; Football 1916-17 (Capt.);
 Basketball 1916-'17-'18 (Capt.) '19; Kappa Psi; Alpha Omega Alpha;
 Stars and Bars; Company 12.

*"With such deceits he gained their easy hearts,
 Too prone to credit his perfidious orts."*

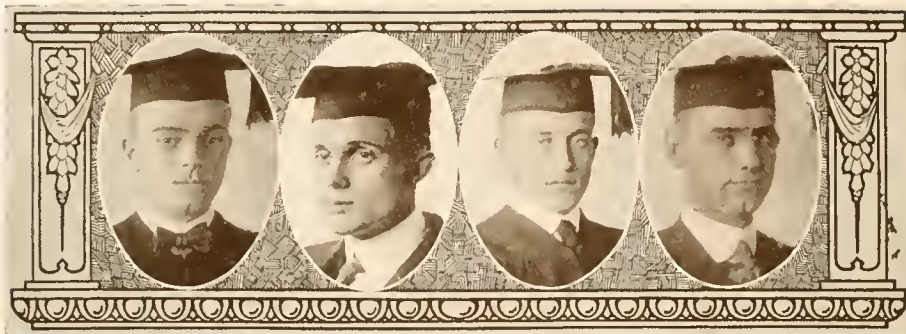

Senior Medical Class Roll

VICTOR CEFALU, JR. New Orleans, La.

Medical; Chi Zeta Chi; Class President (1, 2); Company 9.

"Speaking silence is better than senseless speech."

BEVERLY W. COBBS Montgomery, Ala.

Medical; A.B. The University of the South; Sigma Alpha Epsilon.

"He was a scholar, and an apt and good one."

WILLIE S. CRAWFORD Marianna, Arkansas

Medical; Company 9; Chi Zeta Chi.

*"Not even Hell with all its power to damn,
Can add one curse to the vile thing I am."*

TOLBERT C. CROSSWELL Eros, Louisiana

Medical; Education, La. State Normal; Company 9; Vice-President
Freshman Class; Chi Zeta Chi.

*"But alas, no sea I find
Is troubled like a lover's mind."*



Senior Medical Class Roll

RUSSELL B. DAVIS Bond, Mississippi
 Medical; Chi Zeta Chi; Company 9.

*"Care to our coffin adds a nail, no doubt,
 And every grin, so merry, draws one out."*

JOSEPH P. DEIGNAN Columbus, Georgia
 Medical; Company 9.

"Speaking silence is better than senseless speech"

J. A. DILLMAN Paragould, Arkansas
 Medical; Kappa Sigma; Alpha Kappa Kappa; Company 9.

"My endeavors have ever come too short of my desires, yet filled with my abilities."

ROBERT G. DOUGLAS Dixie, Louisiana
 Medical; Alpha Kappa Kappa; Kappa Sigma; B.S., L. S. U.; President
 Senior Class; Company 9.

*"Whose mighty sense
 Flaws in fit words and heavenly eloquence."*

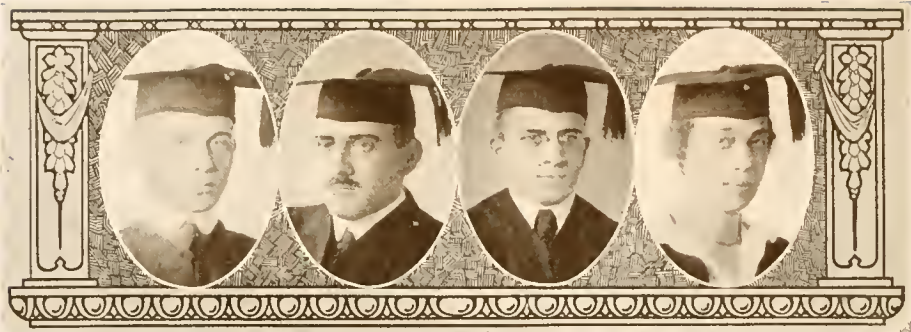

Senior Medical Class Roll

JULES E. DUPUY New Iberia, Louisiana
 Medical; Phi Beta Pi; Company 12.

"And torture one poor word ten thousand ways."

RANCIS BURT EHLINGER New Orleans, Louisiana
 Medical; Nu Sigma Nu; Phi Delta Theta; President Sophomore Class;
 Student Council '16-'17; B.S. Texas A. and M.; Company 9.

"One thorn of experience is worth a whole wilderness of warning."

HENRY B. FARIS New Orleans, Louisiana
 Medical; B.A. Jefferson College.

"I am whatever was, or is, or will be."

NELL ELIZABETH FORD San Francisco, California
 Medical; Alpha Epsilon Iota; A.B., A.M. Leland Stanford University.

"The happy talent of pleasing either those above you or below you seems to be wholly due to the opinion they have of your sincerity."



Senior Medical Class Roll

JOE M. FUNDERBURK Hot Sulphur Springs, Colorado
 Medicine; Company 9.

*"Cheer'd up himself with ends of verse,
 And sayings of philosophers."*

BROOKS D. GOOD Columbus, Mississippi
 Medical; B.S. University of Mississippi; Company 9.

*"And every tongue brings in a several tale,
 And every tale condemns me for a villian."*

RICHARD ALEXANDER HALE Camilla, Texas
 Medical.

*"For thee I dim these eyes, and stuff this head,
 With all such reading as was never read."*

ROMEO RUPERT HALFOCRE Seminary, Mississippi
 Medical.

"Long experience made him sage."

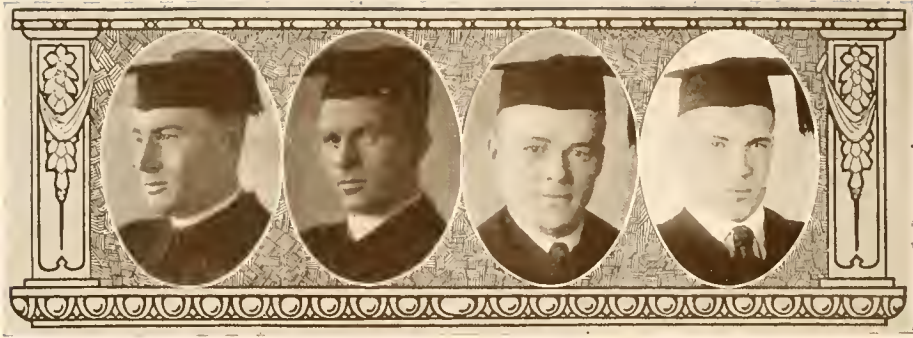

Senior Medical Class Roll

ARTHUR A. HOBBS Kansas City, Missouri
 Medical; Delta Tau Delta; Alpha Kappa Kappa; Alpha Chi Sigma;
 A.B. Missouri University, Company 9.

*"From toil he wins his spirits light,
 From busy day the peaceful night."*

WALTER R. HOLLIDAY Meridian, Mississippi
 Sigma Chi; Nu Sigma Nu; B.A. and B.S.—B.A. Meridian College; B.S.
 University of Miss.; Company 9.

"I have learned, in whatever state I am, therewith to be content."

PAUL DICKSON HOLLOWAY Collins, Mississippi
 Medical; Phi Kappa Psi; Nu Sigma Nu; B.S. University of Mississippi.

"He knows the water best who has waded through it."

BRANTLEY MATTANER JOHNSON Macon, Georgia
 Medical; A.B. Meridian College; Naval Unit.

*"We grant altho' he had much wit,
 He was very "shy" of using it."*



Senior Medical Class Roll

CHAS. H. KIRKPATRICK, JR. Arcadia, Florida
 Medical; Kappa Alpha; Nu Sigma Nu; Company 9.

"Methinks I am becoming a Physician."

HENRY LOFTON KITTS Corytown, Tennessee
 Medicine; Alpha Kappa Kappa; Alpha Omega Alpha; Stars and Bars;
 Company 12.

"Beware the fury of a patient man."

WILKES ADAMS KNOLLE New Orleans, Louisiana
 Medical; B.S. Tulane; Secretary (2); Chairman Ivy Day Committee;
 Kappa Psi; Alpha Omega Alpha; Stars and Bars.

"Thy labors may one day make thee great."

RICHARD S. KRAMER Franklin, Louisiana
 Chi Zeta Chi; Company 12.

"There are some remedies worse than the disease."

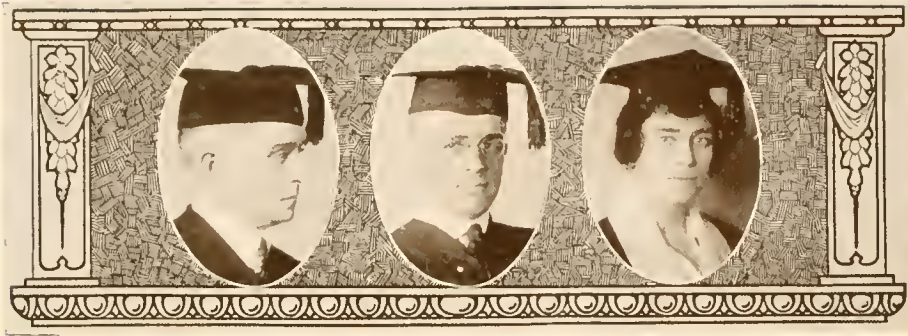

Senior Medical Class Roll

JAMES O. LOWE Nettleton, Mississippi
 Medical; Delta Tau Delta; B.S. University of Mississippi; Phi Chi;
 Company 9, S. A. T. C.

*"True as the dial to the sun
 Although it be not shined upon."*

SHIRLEY CARLTON LYONS Sulphur, Louisiana
 Medicine; Phi Kappa Sigma; Alpha Kappa Kappa; S. N. T. C.; Class
 Historian.

*"Pains of love are sweeter far
 Than all other pleasures are."*

JOHN JETT MCGUIRE Defuniak Springs, Florida
 Medicine; B.A. Newcomb; M.A. Tulane; Secretary-Treasurer Alpha
 Omega Alpha; Secretary-Treasurer Woman's Medical Association of Tu-
 lane; Committee on Ivy Day; Alpha Omega Alpha; Stars and Bars.

*"She reason'd without plodding long,
 Nor ever gave her judgment wrong."*

ALDEA MAHER New Orleans, Louisiana
 Medicine; Chi Zeta Chi; Co. 9, S. A. T. C.

*"With wisdom fraught, not such as books,
 But such as practice taught."*



Senior Medical Class Roll

HUGH L. McLAURIN Dallas, Texas
 Medicine; Beta Theta Pi; Phi Chi; Vice-President Senior Medical Class;
 Ivy Day Committee; Company 9, S. A. T. C.

*"An honest man, close button'd to the chin,
 Khaki without, and a warm heart within."*

HUGH CARROLL McLEOD Hattiesburg, Mississippi
 Medicine; Sigma Chi; Nu Sigma Nu; B.S. University of Mississippi;
 Football; Company 9, S. A. T. C.

"I was never less alone than when by myself."

EDWIN GUY McMILLAN Laurinburg, N. C.
 Medicine; B.S. Wake Forest College; Alpha Kappa Kappa; Company
 9, S. A. T. C.

*"And when a lady's in the case
 You know all other things give place."*

BENJAMIN MANHOFF San Antonio, Texas
 Medicine; Class Historian (2); President (3); Class Night Committee;
 Phi Beta Pi; Stars and Bars.

*"He has a firm reason, a temperate will,
 And endurance, foresight, strength and skill."*



Senior Medical Class Roll

JOHN R. MARTIN Georgetown, Texas
 Medicine; Chi Zeta Chi.

"On their own merits modest men are dumb."

CHARLES MILLENDER Asheville, N. C.
 Medicine; A.B. University of North Carolina; Company 12, S. A. T. C.

*"He is oft the wisest man,
 Who is not wise at all."*

A. MOGABGAB New Orleans, Louisiana
 Medicine; Phi Rho Sigma; Track (1); Company 12, S. A. T. C.

*"O what men dare do! what men may do!
 What men daily do, not knowing what they do!"*

HARRY E. MURRY Bearden, Arkansas
 Medicine; Kappa Sigma; Alpha Kappa Kappa; Company 9, S. A. T. C.

*"Often the cockloft is empty in those
 Whom nature hath built many stories high."*



Senior Medical Class Roll

PAUL T. NEELY Belleville, Texas;
 Medicine; Alpha Kappa Kappa; Delta Tau Delta; Company 12, S. A.
 T. C.

*"Farmer, philanthropist, cowpuncher
 And an intimate friend of 'Bilbo.'"*

JOHN KIMBALL PARISH, JR Ashland, Wisconsin
 Medicine; Kappa Psi.

*"Quills are the things that are sometimes taken from the pinions of one goose (Prof.) to spread
 the opinions of another."*

JAMES S. PARKER Elrod, Alabama
 Medicine; Kappa Psi; B.S. University of Alabama; Co. 9, S. A. T. C.

*"The more informed, the less he understood,
 And deeper sunk floundering in the mud."*

CALVIN C. PERDUE Furman, Alabama
 Medicine; Phi Delta Theta; Kappa Psi; A.B. Marion Military Institute;
 Company 9, S. A. T. C.

*"My only books were woman's looks,
 And folly's all they have taught me."*



Senior Medical Class Roll

PHILIP S. PERKINS Sulphur, Louisiana
 Medicine; Phi Kappa Sigma; Alpha Kappa Kappa; Interfraternity Council (3); Vice-President Class (3); Finance Committee (4); Company 9, S. A. T. C.

*"Whate'er he did was done with so much ease,
 In him alone 'twas natural to please."*

JOSE POLANCO y GONZALEZ Isabelle, Porto Rico
 Medicine; Company 12, S. A. T. C.

*"Let the world slide, let the world go;
 A fig for care, and a fig for woe."*

HARRY W. PRICHETT Danville, Virginia
 Medicine; Phi Kappa Sigma; Phi Rho Sigma; Company 9, S. A. T. C.;
 Chairman Invitation Committee.

*"Though I may not be able to inform men more than they know,
 Yet I may give them the occasion to consider."*

THOMAS L. RENNIE Pell City, Alabama
 Medicine; Delta Tau Delta; Nu Sigma Nu; Stars and Bars; A.B. Alabama Presbyterian College; Company 9, S. A. T. C.

"When free from folly, we to wisdom rise."



Senior Medical Class Roll

FLORENCE S. RICHARD Gretna, Louisiana
 Medicine.

"These are the times that try men's souls."

EURIPIDES SILVA, JR. Cabo-Rojo, Porto Rico
 Medicine.

*"The constant tenor of his well-spent days,
 No less deserved a just return of praise"*

WIEL G. SCHULTZ Oklahoma City, Oklahoma
 Medicine; Kappa Sigma; Phi Beta Pi; M.F.R.C.; B.S. Oklahoma Uni-
 versity.

"Goad judgment is his gift."

BEN F. SMITH Southwest City, Missouri
 Medicine; Delta Tau Delta; Acacia; Nu Sigma Nu; A.B. University of
 Missouri; Company 9, S. A. T. C.

*" 'Tis better to have loved and lost,
 Than never to have loved at all "*



Senior Medical Class Roll

EDWIN B. SPILMAN Claude, Texas
 Medicine; B.S. Tulane; Theta Nu Epsilon; A.M.P.O.; Texas Cactus
 (1, 2); Company 12, S. A. T. C.

*"We could distinguish and divide
 A hair, 'twixt south and southwest side."*

ARCHIE TAYLOR Humphreys, Mississippi
 Medicine; B.S. University of Mississippi; Company 9, S. A. T. C.

*"His room, with cans of "Pillar-rock" stored,
 With bananas peeled and cocoanuts bored."*

ALBERT R. THOMAS Talisheek, Louisiana
 Medicine; Phi Beta Pi; M.E.R.C.

*"Absence of occupation is not rest,
 A mind quite vacaut is a mind distress'd."*

OTIS RICHARD THOMPSON Pine Hurst, Louisiana
 Medicine; Ph.B. Emory University; Kappa Alpha; Alpha Kappa Kappa;
 Jambalaya Representative (1); Class Historian (2); Student Assistant
 in Anatomy (1, 2.); Senior Night Committee; Company 9, S. A. T. C.

*"I am his Highness' dog at Kew (Presbyterian Hospital)
 Pray tell me, Sir—whose dog are you?"*



Senior Medical Class Roll

ROBERT BOYD WALLACE Camden, Alabama

Medicine; B.S. Tulane University; Chairman Jambalaya Committee Senior Class; Company 9, S. A. T. C.

*"I slept, and dreamed that life was beauty,
I awoke, and found that life was duty."*

TOM M. WATSON Wagram, North Carolina

Medicine; B.S. Wake Forest; Alpha Kappa Kappa; M.E.R.C.

*"Yes, social friend (pipe), I love thee well,
Thy clouds all other clouds dispel"*

ARTHUR W. WEST New Orleans, Louisiana

Medicine; Company 9, S. A. T. C.

*"I hope one morning to awake
And find myself famous."*

EARL THOMAS WHITE Merigold, Mississippi

Medicine; Phi Beta Pi; Alpha Omega Alpha; Stars and Bars; Secretary and Treasurer Class (4).

*"Whoc'er excels in what we prize
Appears a hero in our eyes."*



Senior Medical Class Roll

WILLIAM WASHINGTON WILKERSON Montgomery, Alabama
 Medicine; Kappa Sigma; Nu Sigma Nu; Company 9, S.A.T.C.

*"Or else takes up an almanac
 And gobbles all the dates"*

JOHN C. WILSON Columbus, Arkansas
 Medicine; Phi Beta Pi; Company 9, S.A.T.C.

"I ain't afeard to argify the topic with 'im."

IRWIN J. WOLFF Bastrop, Louisiana
 Medicine; B.A. Louisiana State University; Alpha Chi Sigma; Jambalaya Committee (4).

"Mentioned by request at the usual advertising rates."

B. F. WOOLSEY Hennessey, Oklahoma
 Medicine; Kappa Alpha; Phi Beta Pi; B.S. University of Oklahoma;
 Company 9, S. A. T. C.

*"He holds it a vice in his goodness
 Not to do more than he is requested."*



Junior Medical Class History



THREE years ago we, the present Juniors, entered the Freshman Medical Class of Tulane with the determination to collect our scattered thoughts and ideas which were wandering in various and sundry places and concentrate them upon one theme, Medicine. The backwoods of nearly every Southern State was represented, and the map of each State was stamped indelibly upon the face of its representative.

We plodded through the Freshman year with its trials and tribulations and unsavory tasks. How well we can all recall climbing those old stairsteps at 1:30 P.M. every day in the week, every week in the month, and every month in the eight, with that back-breaking Anatomy balanced on our right hips. Not to save our lives could we get the connection of being a physician with the tasks assigned us, such as differentiating between a muscle tendon and a peripheral nerve.

In this sea of darkness we passed from the Freshman to the Sophomore year.

While Sophomores one of our professors gave us the name of "A Lazy Class." We won't attempt to deny this, but we do wish to state that it was only a matter of self-preservation. After a hard day's work "Chasing Frogs" around the Physiology Laboratory; performing painless operations upon dogs; counting the wrinkles in some poor fellow's brain in the Neurology Laboratory; juggling cocci, bacteria and spirella in the Bacteriology Laboratory, we had to be lazy the rest of the day to give nature a chance to repair the awful destruction of body tissues.

During this year we did get a ray of light through the darkness of what we were going to be, but we must admit that we were still in a cloud when we passed from the Sophomore into the Junior year, which was destined to be one of the most memorable of our lives.

On September 27, 1918, we presented ourselves as of yore for registration as Juniors. We found everything in confusion, due to the fact that the whole student body was to be inducted into the S. A. T. C. as provided by the Government. By the middle of October we were all established in barracks at Camp Martin and then indeed the clouds overhead opened and poured forth trouble, that they had withheld for centuries. It landed squarely upon our heads and bowed us to the ground underneath its weight. Some of our classmates were wise and lucky enough to enlist in the Navy, and there their troubles ended. But let me come back to the rest of us who were destined to endure as men had never endured before. At about this time the "flu" made its entrance into the drama which was being played, and the result was quarantine. Right then we stopped being students and started being soldiers. Out of bed at 5:45 A.M. and so on; the regular old army routine which is useless to repeat, for it is as familiar to us all as our A, B, Cs. To give us variety, such things as K. P., fatigue, scattering cinders, *et cetera*, were mixed in to prevent life growing monotonous. We were assigned to K. P. duty to receive

THE JAMBALAYA



through instruction in the army's culinary department, and, by the Great Horn Spoon, we got it. We soon came to the conclusion that we were in a concentration camp for cooks and waiters, whose paramount duty was to supply men for kitchen duty in France. And drill, only seven hours a day, that's all. We were quick-timed to our meals, quick-timed to classes, quick-timed to the University at night for study period until it became such a habit to us to be quick-timed that we actually ate and slept at quick time.

Deliverance, for on the morning of the 11th of November the armistice was announced to the world. Up until this time we had supposed that the Government was to pay our tuition, but the Government supposed otherwise when the world war ended. Therefore we were kicked out, not put out, upon a cold world, not physical, but financial wrecks. Most of us took up the thread of our medical work where it had been broken, while others took up with the "flu."

We hope to graduate next year, and we firmly believe that after this combination of experiences, through which we have passed, that we shall be able to sail over the rest of Life's Solemn Main as easily and as smoothly as a ship sails over a quiet sea.

CLASS HISTORIAN.



THE JAMBALAYA



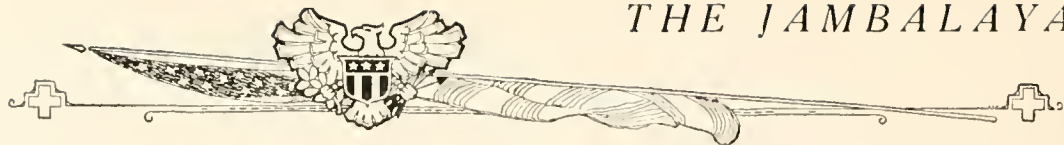

Junior Medical Class Roll

OFFICERS

JOSEPH CLYDE BRUNER	<i>President</i>
SAM HOBSON, JR.	<i>Vice-President</i>
CLARENCE JOHN WICHSER	<i>Secretary</i>
DOUGLAS LEDBETTER KERLIN	<i>Historian</i>

MEMBERS

A. L. ADAM	Louisiana
Medicine; Phi Rho Sigma; S. N. T. C.	
FRED ADAMS	Austin, Texas
Medicine; A.B. University of Mississippi; Company 9, S. A. T. C.	
WILLIAM O. ALLEN	New Orleans, La.
Medicine; Ph.G. Atlanta.	
E. L. ARMSTRONG	New Orleans, La.
Medicine; Chi Zeta Chi; Company 12, S. A. T. C.	
ALEXANDER AXELROD	Houston, Texas
Medicine	
GEORGE C. BATTALORA	New Orleans, La.
Medicine; Chi Zeta Chi; Company 9, S. A. T. C.	
TERRY L. BENNETT	Jonesville, La.
Medicine; Company 9, S. A. T. C.	
JOHN ALEXANDER K. BIRCHETT, JR.	Vicksburg, Miss.
Medicine; Delta Tau Delta; Nu Sigma Nu; Company 9, S. A. T. C.	
F. B. BLACKMAR	Columbus, Ga.
Medicine; Kappa Alpha; Alpha Kappa Kappa; S. N. T. C.	
HOMER R. BLINCOE	Columbus, Kans.
Medicine; A.B.; M.S. University of Kansas; Phi Beta Kappa; Sigma Chi; Phi Chi; Company 12, S. A. T. C.	
IRWIN JAMES BOULET	New Orleans, La.
Medicine; Delta Sigma Phi; Kappa Psi; Company 12, S. A. T. C.	
ROBERT L. BOWLIN	Cockrum, Miss.
Medicine; Company 12, S. A. T. C.	
CHARLES LAFAYETTE BROWN	Delia, Texas
Medicine; Phi Kappa Sigma; Kappa Psi; B.S. Tulane; Company 9, S. A. T. C.	
JOSEPH CLYDE BRUNER	Rayne, La.
Medicine; B. A. Louisiana State University; Pi Kappa Alpha; Alpha Kappa Kappa Class President (3); Company 12, S. A. T. C.	
FELIX REVILLE BRUNOT	Pittsburg, Pa.
Medicine; Sigma Alpha Epsilon; Alpha Kappa Kappa; Company 12, S. A. T. C.	
JESSE DEWITT BURKHEAD	Opelika, Ala.
Medicine; Alpha Tau Omega; Company 9, S. A. T. C.	
JOHN H. CARTER	Pensacola, Fla.
Medicine; Alpha Tau Omega; Company 12, S. A. T. C.	
OSCAR T. CHRISTOFFER	Mart, Texas
Medicine; Phi Delta Theta; Kappa Psi; Company 9, S. A. T. C.; Company 9 Football.	
BROOKS A. COLOMB	Romeville, La.
Medicine; Beta Theta Pi; Nu Sigma Nu; Company 9, S. A. T. C.	
JULIUS M. DAVIDSON	Greenwood, Miss.
Medicine; Alpha Phi Sigma; Company 9, S. A. T. C.	

THE JAMBALAYA



ROY E. DELAHOUSAYE	Franklin, La. Medicine; Beta Theta Pi; Phi Rho Sigma; B.S. Spring Hill College; Company 12, S. A. T. C.
THAD A. FEARS	Pineland, Texas Medicine; Delta Sigma Phi; Chi Zeta Chi; Company 12, S. A. T. C.
RICHARD J. FIELD	Centreville, Miss. Medicine; Sigma Chi; Nu Sigma Nu; Varsity Football; Company 9, S. A. T. C.
SAMUEL EUGENE FIELD	Centreville, Miss. Medicine; Sigma Chi; Nu Sigma Nu; Scrub Football; Company 9, S. A. T. C.
HENRY A. FOLSE	Klotzville, La. Medicine; Phi Beta Pi; A.B. Jefferson College; Company 12, S. A. T. C.
HARRY JOSEPH FRENCH	St. Martinville, La. Medicine; Phi Rho Sigma; Company 9, S. A. T. C.
JOHN MARSH FRERE	Franklin, La. Medicine; Sigma Alpha Epsilon; Phi Chi; Company 9, S. A. T. C.
FRANK GALLO	New Orleans, La. Medicine; Company 12, S. A. T. C.
WALTER PETERS GARDNER	New Orleans, La. Medicine; Beta Theta Pi; Phi Chi; B.S. Tulane; Company 9, S. A. T. C.
E. S. GARRETT, JR.	Mt. Willing, Ala. Medicine; Phi Rho Sigma; Company 9, S. A. T. C.
WAYNE GILDER	Linden, Ala. Medicine; Sigma Alpha Epsilon; Alpha Kappa Kappa, A.B. Southern University; Company 9, S. A. T. C.
J. D. GLADNEY	Homer, La. Medicine; Phi Beta Pi; Lambda Chi Alpha; Company 12, S. A. T. C.
LEWIS MELVIN GOOCH	Paris, Texas Medicine; Phi Kappa Sigma; Phi Rho Sigma; Company 9, S. A. T. C.
SAM V. GRANATA	Beiwick, La. Medicine; Company 9, S. A. T. C.
CARL GRANBERRY	Lake, Miss. Medicine; B.S. Oklahoma A. & M.; Phi Rho Sigma; Company 12, S. A. T. C.
I. M. CRAVLEE	Amory, Miss. Medicine; Sigma Chi; Nu Sigma Nu; Company 12, S. A. T. C.
JULIAN HAWTHORNE	New Orleans, La. Medicine; Kappa Alpha; Alpha Kappa Kappa; Class President (11); Company 9, S. A. T. C.
GUY WILKINSON HEATH	Troy, Ala. Medicine; Kappa Psi; Company 9, S. A. T. C.
SAM HOBSON, JR.	Brandon, Miss. Medicine; Phi Kappa Sigma; Chi Zeta Chi; Class Vice-President (3); Company 9, S. A. T. C.
JAMES MORTIMER HOFFMAN	New Orleans, La. Medicine; A.B. St. Aloysius College; Company 9, S. A. T. C.
ISAAC C. HUGGINS	Waynesboro, Miss. Medicine; Phi Kappa Sigma; Kappa Psi; Company 12, S. A. T. C.
JOHN D. HUMBER	Greenville, N. C. Medicine; B.S. Wake Forest College; Alpha Kappa; S. N. T. C.
SAM JAEGGLI	Moulton, Texas Medicine; Phi Beta Pi; Company 9, S. A. T. C.
FRANCIS L. JAUBERT	New Orleans, La. Medicine; Phi Rho Sigma; Company 9, S. A. T. C.
CLIFFORD U. JOHNSON	Monroe, La. Medicine; Chi Zeta Chi; S. N. T. C.
CURTIS W. JONES	Little Rock, Ark. Medicine; Chi Zeta Chi; Company 12, S. A. T. C.
PHILIP H. JONES, JR.	Baton Rouge, La. Medicine; Nu Sigma Nu; A.B. Louisiana State University; Company 9, S. A. T. C.

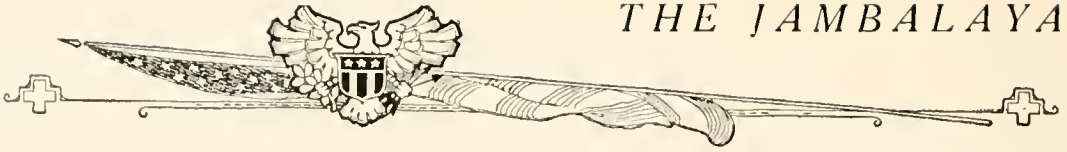

THE JAMBALAYA

- THEODORE A. JUNG, JR. New Orleans, La.
 Medicine; A B. Loyola University; Company 12, S. A. T. C.
- DOUGLAS LEDBETTER KERLIN Homer, La.
 Medicine; Chi Zeta Chi; Class Historian (3); Company 12, S. A. T. C.
- JOHN M. KITTRELL Laurel, Miss.
 Medicine; Sigma Alpha Epsilon; Company 12, S. A. T. C.
- FRANCIS E. LEJEUNE Thibodaux, La.
 Medicine; Beta Theta Pi; Phi Chi; B.S. Jefferson College; Class Football; Tug o' War;
 Company 12, S. A. T. C.
- E. H. LINFIELD Biloxi, Miss.
 Medicine; Beta Theta Pi; Nu Sigma Nu; Varsity Football (1, 2); Captain Varsity
 Football (3); Honor Committee; S. N. T. C.
- LOUIS BERNARD LOUQ Apalachicola, Fla.
 Medicine; A B. Mt. St. Marys College; Phi Beta Pi; Company 9, S. A. T. C.
- THOMAS STAFFORD LOVE Dallas, Texas
 Medicine; Beta Theta Pi; Phi Beta Pi; Company 9, S. A. T. C.
- HOSEA W. McADOO Texarkana, Ark.
 Medicine; Alpha Kappa Kappa; Company 12, S. A. T. C.
- DON S. MARSALIS Ruston, La.
 Medicine; Delta Sigma Phi; Kappa Psi; Company 9, S. A. T. C.
- W. R. MAY Amory, Miss.
 Medicine; Delta Tau Delta; Nu Sigma Nu; S. N. T. C.
- JOHN W. MOORE Bartlett, Texas
 Medicine; Phi Rho Sigma; Company 9, S. A. T. C.
- MARTIN O. MILLER Grand Chenier, La.
 Medicine; Delta Sigma Phi; Chi Zeta Chi; Company 9, S. A. T. C.
- ALBERT R. MORGAN Crowley, La.
 Medicine; A B. Louisiana State University; Lambda Chi Alpha; Phi Beta Pi;
 Company 12, S. A. T. C.
- SAM OLLIPHANT MOSELY Guaimaro Cam, Cuba
 Medicine; B.A. Furman University; Company 9, S. A. T. C.
- OLIN W. MOSS Lake Charles, La.
 Medicine; Sigma Alpha Epsilon; Class Historian (1); Class President (2); Com-
 pany 12, S. A. T. C.
- HILAIRE D. OGDEN New Orleans, La.
 Medicine; Kappa Sigma; Chi Zeta Chi; S. N. T. C.
- JULES B. RATEAU Ponchatoula, La.
 Medicine; Th.G. New Orleans College Pharmacy; Chi Zeta Chi; Company 9, S. A. T. C.
- OWEN C. RIGBY Beach, Miss.
 Medicine; Phi Rho Sigma; Company 12, S. A. T. C.
- LAUCHLIN MCK. ROZIER Opp, Ala.
 Medicine; A.B. University of Alabama; Kappa Sigma; Kappa Psi; Company 9,
 S. A. T. C.
- FRANK SAVOY Eunice, La.
 Medicine; Phi Beta Pi; S. N. T. C.
- R. C. SCOTT Lecompte, La.
 Medicine; Alpha Kappa Kappa; Company 12, S. A. T. C.
- THOMAS P. SPARKS, JR. Jackson, Miss.
 Medicine; Kappa Alpha; Nu Sigma Nu; Company 9, S. A. T. C.
- HALLIS ANCIL STAFFORD Bogalusa, La.
 Medicine; Phi Rho Sigma; Company 12, S. A. T. C.
- JAMES H. STILES Annona, Texas
 Medicine; Phi Delta Theta; Kappa Psi; Company 12, S. A. T. C.
- JAMES LESLIE TAYLOR, JR. Mobile, Ala.
 Medicine; Beta Theta Pi; Phi Chi; Company 9, S. A. T. C.
- EUGENE DAVIS THORPE De Funiak Springs, Fla.
 Medicine; Kappa Alpha; Phi Chi; A B. Southern University; Company 12, S. A. T. C.

THE JAMBALAYA



ALFRED DUIT TISDALE	Elisville, Miss.
Medicine; B.S. University of Mississippi; Company 12, S. A. T. C.	
HERBERT RANDOLPH UNSWORTH	New Orleans, La.
Medicine; Phi Delta Theta; Phi Chi; Company 9, S. A. T. C.	
WILLIAM A. WAGNER	New Orleans, La.
Medicine; Phi Rho Sigma; Company 9, S. A. T. C.	
MAURICE S. WHITESIDE	Anniston, Ala.
Medicine; Sigma Nu; Phi Chi; Company 9, S. A. T. C.	
BRYAN WATKINS WHITFIELD	Demopolis, Ala.
Medicine; B.S. Alabama Polytechnic Institute; Kappa Psi; Company 12, S. A. T. C.	
CLARENCE JOHN WICHSER	New Orleans, La.
Medicine; B.S. College of Immaculate Conception; Ph.G. at New Orleans College of Pharmacy; Class Secretary '31; Phi Rho Sigma; M. E. R. C.	
FRANK CUNNINGHAM WILSON	Birmingham, Ala.
Medicine; Sigma Alpha Epsilon; Phi Chi; B.S. Virginia Military Institute; Company 12, S. A. T. C.	
GERARD G. WOODRUFF	Anniston, Ala.
A.B., University of Alabama; Alpha Tau Omega; Phi Chi; Co. 12, S. A. T. C.	
SAM B. WOODWARD	Oxford, Miss.
Medicine; B.S. University of Mississippi; Phi Rho Sigma; Company 9, S. A. T. C.; Company 9, Football	
ROY WILLIAM WRIGHT	Winnfield, La.
Medicine; Kappa Alpha; Alpha Kappa Kappa; Company 12, S. A. T. C.	
EDWIN LIONEL ZANDER	New Orleans, La.
Medicine; Chi Zeta Chi; Company 9, S. A. T. C.	

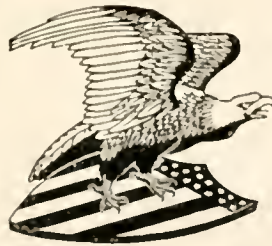

THE JAMBALAYA





Sophomore Medical Class Roll

OFFICERS

A. B. HARVEY	<i>President</i>
MORRIS JAMES DUFFY	<i>Vice-President</i>
MARIE BYRD DEES	<i>Secretary</i>
PAUL CRUTSINGER	<i>Treasurer</i>
H. A. MACHECA	<i>Jambalaya Representative</i>

MEMBERS

THOMAS J. ANDERSON	Greensboro, Ala. Medicine; A.B., Kappa Alpha; Phi Chi; Company 9, S. A. T. C.
MELSON BARFIELD	Lineville, Ala. Medicine; Zeta Tau Alpha; Phi Beta Kappa; B.S. University of Alabama
LIONEL J. BIENVENU	Opelousas, La. Medicine; B.S. Springhill College; Beta Theta Pi; Nu Sigma Nu; Varsity Football (2); Company 12, S. A. T. C.
W. R. BREWSTER	New Orleans, La. Medicine, B.A. University of South; Alpha Tau Omega; Phi Chi, Company 12, S. A. T. C.
SAMUEL L. CALHOUN	Eva, La. Medicine; Phi Beta Pi; S. N. T. C.
EARL CAMPBELL	Columbia, Ala. Medicine; A.B. University of Alabama; Kappa Sigma; Phi Chi; Student Assistant Chemistry Laboratory (1); Class President (1); Medical Basketball (1); Company 9, S. A. T. C.
JAMES J. CARTER	Jackson, Miss. Medicine, B.S. Mississippi College; Phi Chi; Company 9, S. A. T. C.
JACK HOLLAND CASSITY	San Antonio, Texas Medicine, Beta Theta Pi; Phi Chi; Company 12, S. A. T. C.
CLAUDE MASTIN CLEVELAND	Mobile, Ala. Medicine, Alpha Tau Omega; Phi Chi; S. N. T. C.
DENZIL COLEMAN	Pensacola, Fla. Medicine; Zeta Beta Tau.
CHARLES L. COX	Ruleville, Miss. Medicine; Phi Delta Theta; Company 9, S. A. T. C.
ARCHIE E. CRUTHIRDS	Slidell, La. A.B. Washington and Lee University, Company 12, S. A. T. C.
PAUL CRUTSINGER	Victoria, Texas Medicine, Sigma Chi, Kappa Psi; Chest Treasurer; Company 9, S. A. T. C.
MARIE BYRD DEES	Crystal Springs, Miss. Medicine, B.A. Mississippi Industrial Institute; B.S. University of Mississippi; Class Secretary
LILY LYLE DISMUKL	Graves Station, Ga. Medicine.
ETHEL MARIE DROUIN	Mansura, La. Medicine.
MORRIS JAMES DUFFY	New Orleans, La. Medicine, Arts and Sciences, Delta Sigma Phi; Kappa Psi, Class Secretary (1), Varsity Baseball '15-16, Class Vice-President (2)
SAMUEL F. ELDER	Alden Bridge, La. Medicine, B.A. Louisiana State University; Kappa Alpha, Alpha Kappa Kappa, Company 9, S. A. T. C.
RAPHAEL ESTEVEZ	Clifton, Arizona Medicine, Phi Alpha Sigma.
PEACHY R. GILMER	Shreveport, La. Medicine, Kappa Alpha, Company 9, S. A. T. C.
WILLIAM B. GRAYSON	Paragould, Ark. Medicine, Sigma Chi, Alpha Kappa Kappa, Company 12, S. A. T. C.
LOUIS MEYER GROSSMAN	New Orleans, La. Medicine, Sigma Phi Alpha, Company 9, S. A. T. C.
A. B. HARVEY	Tylertown, Miss. Medicine, B.S. Mississippi College, Chi Zeta Chi, Class President (2)

THE JAMBALAYA



CARL HARRIS	Quitman, Texas
Medicine; Ph.C. Tulane; Kappa Psi; Company 9, S. A. T. C.	
JOSEPH E. HAWKINS	Bayou Chicot, La.
Medicine; Chi Zeta Chi; Company 9, S. A. T. C.	
CHARLES MORRIS LESCALE	New Orleans, La.
Medicine; Arts and Sciences; Delta Sigma Phi; Kappa Psi.	
CHARLES T. LEWIS	Ozark, Ala.
Medicine; B.S. University of Alabama; Kappa Psi; Company 9, S. A. T. C.	
ROBERT M. LITTELL	Opelousas, La.
Medicine; Chi Zeta Chi; Company 12, S. A. T. C.	
WILLIAM KIDDOO LLOYD	Anniston, Ala.
Medicine; A.B. Alabama Presbyterian College; Sigma Nu; Phi Chi; Company 12, S. A. T. C.	
JUDGE M. LYLE, JR.	Ralls, Texas
Medicine; Chi Zeta Chi; Company 9, S. A. T. C.	
HENRY A. MACHECA	New Orleans, La.
Medicine; Phi Chi; Jambalaya Representative; Company 12, S. A. T. C.	
H. C. MAGEE	Abilene, Texas
Medicine; A.B. Simmons College; Company 9, S. A. T. C.	
ABELARD MARTORELL	Tampa, Fla.
Medicine; Chi Zeta Chi; Company 12, S. A. T. C.	
HAROLD A. MILLER	Brookings, S. D.
Medicine; Phi Chi; Company 9, S. A. T. C.	
CARRCLL JOSEPH MOUTON	Lafayette, La.
Medicine; Chi Zeta Chi; Company 9, S. A. T. C.	
JOHN W. NEELY	Terrell, Texas
Medicine; Delta Tau Delta; Kappa Psi.	
S. J. PHILLIPS	Alexandria, La.
Medicine; Kappa Sigma; Phi Chi; Company 9, S. A. T. C.	
ROBERT M. POOL	Newberry, S. C.
Medicine; Phi Kappa Sigma; A.B. Newberry College; Phi Chi.	
FOREST PUCKETT	Amona, Texas
Medicine; Phi Kappa Sigma; Kappa Psi; Company 9, S. A. T. C.	
HAROLD J. QUINN	Shreveport, La.
Medicine; Delta Tau Delta; Kappa Psi; Varsity Football; Company 12, S. A. T. C.	
ISIDORE L. ROBBINS	New Orleans, La.
Medicine; Company 12, S. A. T. C.	
JOHN C. RODICK	New Orleans, La.
Medicine; Phi Alpha Sigma; Company 12, S. A. T. C.	
DAN A. RUSSELL	San Antonio, Texas
Medicine; Phi Beta Pi; S. N. T. C.	
JOHN T. SANDERS	Beatrice, Ala.
Medicine; Sigma Chi; Kappa Psi; Company 9, S. A. T. C.	
LERROY H. SCOTT	Cheneyville, La.
Medicine; A.B. Louisiana State University; Kappa Alpha; Nu Sigma Nu; Company 9, S. A. T. C.	
JOSEPH SICOMO	New Orleans, La.
Medicine; Assistant Instructor in Neurology; Company 12, S. A. T. C.	
WILEY TERRELL SIMPSON	Troy, Ala.
Medicine; Sigma Nu; Kappa Psi; S. N. T. C.	
EDWIN AUGUST SOCOLA	New Orleans, La.
Medicine; Phi Rho Sigma; Company 9, S. A. T. C.	
ARTHUR VIDRINE	Ville Platte, La.
Medicine; A.B. Louisiana State University; Nu Sigma Nu; Student Assistant Physiology and Pharmacology; Company 12, S. A. T. C.	
WILLIAM WHITE WALKER	Starkville, Miss.
Medicine; B.S. Mississippi A. & M.; Alpha Chi Rho; Phi Beta Pi; Company 12, S. A. T. C.	
ABRAM WEIS	Alexandria, La.
Medicine.	
RICHARD Z. WILLIAMS	New Orleans, La.
Medicine; Phi Rho Sigma; Company 9, S. A. T. C.	
R. J. YOUNG	Abbeville, La.
Medicine; B.S. St. Charles College; Alpha Tau Omega; Kappa Psi; Company 12, S. A. T. C.	



Freshman Medical History

MORE than half a hundred new doctors were hurled into the chaos of Tulane Medical School on September 25th, 1918, and have been travelling an up-hill route ever since. Now at the terrible Histology where some of our members made 13% "deserving less" (a la Dr. Hardesty) and Embryology under a "regular teacher" (from Mobile) are retrospections, we eagerly anticipate the Sophomore work at a time when no S. A. T. C. sovereigns can overrule the faculty—an era when "flu" is likewise a stranger and there is no strife at all to keep us from proving to our instructors that the Class of 1922 (the thirty-second bunch of Dr. Metz's ba-bees) are Tulane's surest bet. Already from the demoralized initiates of the first few months there have evolved men and women of ability and distinction and we feel sure that the June Commencement will find our entire class, together with some ex-freshmen, making up the Sophomores to be.

We wish to say "au revoir," but not good-bye, to Dr. Metz until three years hence, and to extend to all instructors a hearty appreciation of their forbearance and generosity all the year through.

JAMBALAYA REPRESENTATIVE

THE JAMBALAYA





Freshman Medical Class Roll

OFFICERS

PHILIP BURTON KOONCE	<i>President</i>
GILL W. BLACKSHEAR	<i>Vice-President</i>
J. E. WHITAKER	<i>Secretary and Treasurer</i>
CHARLES I. JOHNSON	<i>Jambalaya Representative</i>

MEMBERS

CHARLES EDWARD ABBOTT	Tuscaloosa, Ala. Medical; Kappa Sigma, Phi Chi, Naval Unit Football.
ALBERT F. AUCCOIN	Houma, La. Medical; Company 9.
CHARLES JOSEPH BALL	New Orleans, La. Medical; Phi Rho Sigma
GILL W. BLACKSHEAR	Panama City, Fla. Medical; Sigma Nu, Naval Unit, Vice-President Class, Football.
BERTRAM E. BOADAUX	Indianola, Miss. Medical; Sigma Alpha Epsilon; Phi Chi; Company 9.
JOHN BONFIGLIO	Bay St. Louis, Miss. Medicine; Ph.G. Southern College of Pharmacy; Company 9.
OTIS W. BRITT	Andalusia, Ala. Medical; Chi Zeta Chi; Company 12.
HULL WESLEY BUTLER	New Orleans, La. Medical; Ph.B. St. Louis College of Pharmacy; Company 9.
JAMES LEO CARLISLE	Mobile, Ala. Medical; Corporal Company 9.
LAURANE JAMES CLARK	Clinton, Miss. Medical; Chi Zeta Chi; Company 12.
FLORAN WILLIAM DIRMANN, JR.	New Orleans, La. Medical; Company 9.
WILLIAM M. DIXON	Columbus, O. Medical; Sigma Pi, Yeoman Tulane S. N. T. C.
ROBERT ROSE GILLESPIE	Birmingham, Ala. Medical, B.S. University of Alabama, Phi Zeta; Alpha Tau Omega; Tulane S. N. T. C.
B. GOLDSTEIN	Birmingham, Ala. Medical.
R. LIONEL GORDON	New Orleans, La. Medical; Chi Zeta Chi; S. N. T. C.
WILLIAM H. GORDON	Marion, Ala. Medical; B.S. Marion Institute, Alpha Chi Rho, Company 9.
GEORGE B. GRANT	Beaumont, Texas Medical, Delta Tau Delta, Company 12.
EDWIN N. HALLER	Mobile, Ala. Medical; S. A. T. C., University of Alabama.
F. W. HARRELL	Ruston, Ala. Medical; Kappa Sigma, Phi Chi, S. N. T. C.
JAMES K. HAYWOOD	Greenville, Ala. Medical; B.S. University of Alabama, Company 9, S. A. T. C.
HELEN ELIZABETH HINTON	McComb, Miss. Medical; Phi Mu, A. B., Newcomb.
CHARLES I. JOHNSON	Montgomery, Ala. Medical, Sigma Alpha Epsilon, Phi Chi, S. N. T. C.; Jambalaya Representative; Honor Committee, B.S., University of Alabama.
EDLEY H. JONES	Vicksburg, Miss. Medical, Sigma Alpha Epsilon, Phi Chi, S. A. T. C., Company 9, Corporal, B.S., Miss. Baptist College.
WILLIAM E. JONES	Camden, Ala. Medical, Company 9, S. A. T. C., B. S., University of Alabama.

THE JAMBALAYA



JAMES EARL JONES	Henderson, Texas
Medical; Chi Zeta Chi, Company 9, S. N. T. C.	
PHILIP BURTON KOONCE	Sulphur, La.
Medical; Phi Kappa Sigma, Kappa Psi, Varsity Football; President Freshman Medical Class; Company 9.	
D. B. MARTINEZ	New Orleans, La.
Medical; Sigma Nu; Phi Chi; Company 9, Corporal; Class and Company Football.	
WILLIAM M. MCBRIDE	Ansley, La.
Medical; Kappa Sigma; S. N. T. C.	
CHARLES S. MCLELLAN	Easonville, Ala.
Medical; Chi Zeta Chi; Company 9.	
EDMOND LOUIS MERRIL	New Orleans, La.
Medical; Company 9, B.S., Spring Hill College.	
D. WITT T. MILAM	Winfield, La.
Medical; Kappa Sigma; Phi Chi; S. N. T. C., Apprentice Seaman; Coach S. N. T. C. Football Team.	
DEWEY J. OLINDE	Covington, La.
Medical.	
JOSEPH P. PALMEMIO	New Orleans, La.
Medical; Football; Company 12.	
CORINNE M. ROCQUET	New Orleans, La.
Medical; Kappa Alpha Theta; Radical; B.A., Newcomb.	
F. O. ROLAND	Vance, Ala.
Medical; Company 10, Corporal; Football.	
RICHARD OLNEY RUSSELL	Somerville, Ala.
Medical; Chi Zeta Chi; Sergeant Company 9.	
KATE SAVAGE	Nashville, Tenn.
Medical; Tau Delta; B.S., Vanderbilt University.	
HERMAN SEAL	Ensley, Ala.
Medical; Chi Zeta Chi; Sergeant Company 9; Company Football.	
GEORGE BYRON SETZLER	Crossett, Ark.
Medical; S. N. T. C.	
JAMES SHELBY SHIPMAN	Ruleville, Miss.
Medical; Pi Kappa Alpha, Sigma Upsilon; Company 9; A.B., Millsaps College.	
W. K. STILLMAN	Atlanta, Ga.
Medical.	
ERNEST W. TOWNSEND	Arkadelphia, Ark.
Medical; Company 9; A.B., Ouachita College.	
M. P. TREADWELL	Marianna, Fla.
Medical; Company 11.	
J. E. WHITAKER	New Hope, Ala.
Medical; B.L., Berea College; Secretary and Treasurer of Class; Company 9.	



Second Year Pre-Medical History

AFTER several unsatisfactory attempts to get the Second-Year Pre-Medical Class together, due to the great delinquency in attendance caused by the influenza epidemic, it was unanimously decided by the members who were present at the meeting to re-elect the same class officers that presided last year. The excellent work performed by these officers proves that the students have made no mistake in the selection of their representatives.

The class as a whole is working very diligently and overcoming the many difficulties which have arisen, partly due to the late start made by the college—the result of the demobilization of the S. A. T. C.

Everyone is co-operating with the instructors in trying to obtain the greatest results out of the shortened courses, and we may say that their efforts are rewarded.

The Pre-Medical Class boasts a total enrollment of thirty-five, two of whom are of the fair sex. It seems that the young women have two goals to attain—one to brighten the hearts of the hard-working lads who are slowly but surely climbing the wonderful ladder of fame; the other to grasp the rungs of the ladder themselves. And it may be said in all sincerity that the whole class welcomes the ladies and feels that their task is made lighter by their presence.

The work performed by the majority of those students who were with us last year proves that the Second-Year Pre-Medical Class is composed of diligent workers and we hope that their good work may continue throughout their college career.

In consequence of the formation of the S. A. T. C. in the beginning of the college year, we have with us many students from all over the country. For the short time these men are with us they have certainly earned an excellent reputation—both with their instructors and with their fellow-classmates.

Heretofore the Pre-Medical Classes have been given little or no thought by the other and larger classes of the college, but the records being set up by the Second-Year Pre-Medicals have forced recognition to be bestowed upon them and their officers from all sources, and each individual member is striving his utmost to make this class a larger and better one than has ever been graduated from the university.

THE JAMBALAYA





Second Year Pre-Medical Class Roll

OFFICERS

EMILE A. DAVISON	President
MAURICE CAMPAGNA	Vice-President
ROHM H. BIERHORST	Secretary
HAROLD J. BATTALORA	Treasurer
PETER COCCHIARA	Chairman

MEMBERS

J. BARRON
 HAROLD J. BATTALORA
 G. B. BAYLIS, JR.
 H. ROHM BIERHORST
 MISS S. P. BILES
 MAURICE CAMPAGNA
 C. S. CARTER
 S. CERDA, JR.
 PETER COCCHIARA
 EMILE A. DAVISON
 W. DIXON

P. A. DONALDSON
 J. P. DYAR
 J. R. EVANS
 W. L. FITZGERALD
 P. M. GIRARD
 H. C. GRUNEWALD
 O. B. HAZEN
 R. E. HENDERSON
 W. K. HENDERSON
 P. E. JOHNSON
 O. F. LANDRY

C. A. LORIO
 G. I. LATHROP
 P. L. MENVILLE
 P. MONTELEPRE
 M. J. RANDAZZO
 I. M. ROSENTHAL
 M. SALAZAR
 MISS I. E. SCOTT
 J. T. SHUTFIELD
 G. E. SEISS
 E. SOUCHON

THE JAMBALAYA

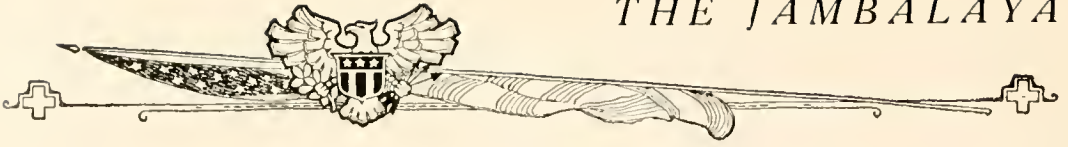



First Year Pre-Medical Class Roll

W. M. TUNSTALL *President*
 H. H. MCGEE, JR. *Vice-President*
 W. M. TUNSTALL *Jambalaya Representative*

MEMBERS

FRANK LEAKE BARROW . . . St. Francisville, La. Medicine; Co. 11, S. A. T. C.	HAROLD KATZ Hattiesburg, Miss. Medicine; Cadet Corps.
J. P. BONAR Monroe, La. Medicine; Co. 11, S. A. T. C.	M. STERLING LEDOUX . . . Indian Bayou, La. Medicine; Co. 11, S. A. T. C.
WILEY P. BROWN Shreveport, La. Medicine; Co. 11, S. A. T. C.	H. H. MCGEE, JR. Savannah, Ga. Medicine; Cadet Corps; Delta Kappa Epsilon; Class Vice-President.
HYMEN L. COHEN Coahoma, Miss. Medicine; Cadet Corps.	HENRY WOODS OGLETREE, New Brambels, Tex. Medicine.
JOHN J. D'AQUIN New Orleans, La. Medicine; Cadet Corps.	HUBER C. PIKE Dyersburg, Tenn. Medicine; S. N. T. C.; Naval Unit Football.
WILLIAM M. DIXON Columbus, O. Medicine; Sigma Chi; Alpha Kappa Kappa; Naval Unit.	WARREN L. ROSEN New Orleans, La. Medicine.
GEORGE D. FELDNER New Orleans, La. Medicine; Co. 11, S. A. T. C.	NEWTON L. SEBASTIAN Norwood, La. Medicine; Phi Delta Theta, Cadet Corps.
PAUL HERMAN FLOYD . . . Lake Charles, La. Medicine; Tug-o'-War (1); Class Wrestling (1); Class Track (1); Co. 11, S. A. T. C.	W. M. TUNSTALL Mobile, Ala. Medicine; Captain Cadet Corps; Class President, Jambalaya Repre- sentative.
ARISTIDE CHARLES GAULON . New Orleans, La. Medicine; Co. 11, S. A. T. C.	AURELIANO URRUTIA, JR., San Antonio, Texas Medicine.
JOHN CHARLES GUENTHER . . . Cuero, Texas Medicine.	CARLOS URRUTIA San Antonio, Texas Medicine.
JOHN DAVIS HUMBER Greenville, N. C. Medicine; Alpha Kappa Kappa; B.S. at Wake Forest, S. N. T. C.	BENNETT A. WIGHT Hugo, Oklahoma Medicine; Delta Tau Delta
HYMEN KARNOFSKY New Orleans, La. Medicine; S. N. T. C.	



CHARLES LOUIS CHASSIGNAC, M.D.
DEAN OF THE POSTGRADUATE SCHOOL OF MEDICINE

THE JAMBALAYA



WM. HENRY SEEMAN, M.D.
DEAN OF THE SCHOOL OF HYGIENE AND TROPICAL MEDICINE

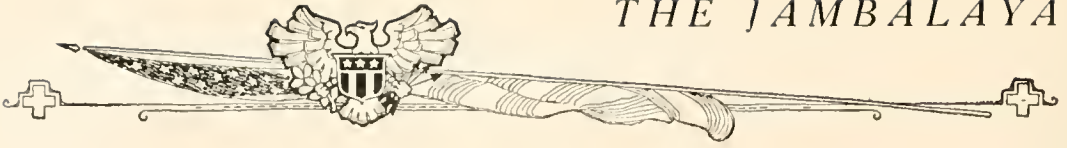

WALLACE WOOD, JR., D.D.S.
DEAN OF THE COLLEGE OF DENTISTRY

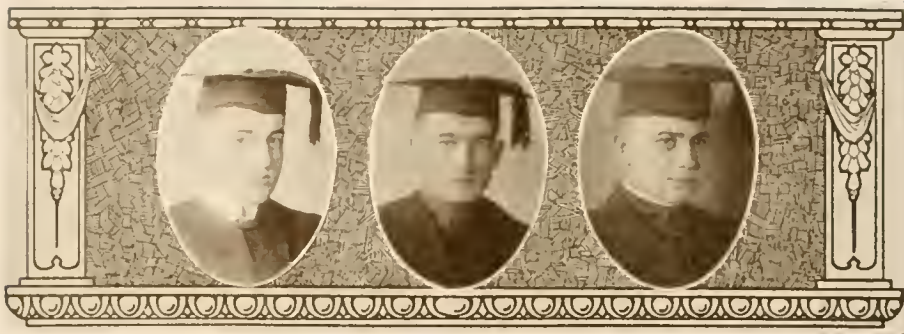

Senior Dental Class

ALFRED L. AIKEN Norwalk, Connecticut
Dental; Xi Psi Phi; Co. 11, S. A. T. C.

CLYDE R. BAILEY Gatesville, Texas
Dental; Xi Psi Phi; Co. 12, S. A. T. C.

J. H. BARNES Ruston, Louisiana
Dental; Del'a Sigma Phi; Psi Omega; Kappa Delta Phi; B.S. at Louisiana Industrial Institute; Class President (2); President Student Body (3); Football Manager (3); Varsity Football (1, 2, 3); Vice-President Class (1); Vice-President Dental Student Body (2); Co. 12, S. A. T. C.

JOHN BARTLETT New Orleans, Louisiana
Dental; Sigma Nu; Second Lieutenant of Infantry, U. S. A.

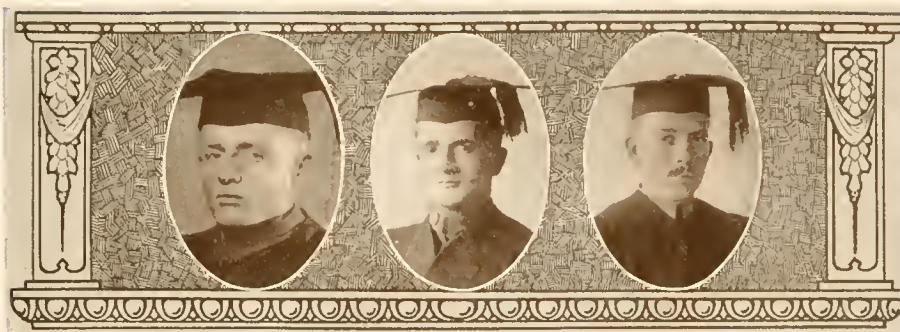

Senior Dental Class

TELLE A. BEAUCHAMP Haughton, Louisiana
Dental; Co. 12, S. A. T. C.

JOSEPH W. BLOUNT Koenton, Alabama
Dental; Psi Omega; Vice-President Class (3); Co. 12, S. A. T. C.

RALPH A. BROWNFIELD Fort Smith, Arkansas
Dental; Psi Omega; Co. 12, S. A. T. C.

JOHN LOVE BULLARD Bullard, Texas
Dental; Psi Omega; Co. 9, S. A. T. C.



Senior Dental Class

JUAN RAPHAEL CASASOLA Cartago, Costa Rica
Dental; Xi Psi Phi; Tau Delta Chi.

OTTO LEONARD COLEE St. Paul, Minnesota
Dental; Delta Sigma Phi; Psi Omega; Kappa Delta Phi; Varsity Foot-
ball (1, 2, 3); Captain Varsity (3); Track (1); Co. 9, S. A. T. C.

ERICK W. DAY Baker, Louisiana
Dental; Phi Omega; Co. 12, S. A. T. C.

GEORGE W. DUBUISSON Opelousas, Louisiana
Dental; A.B. Spring Hill College; Kappa Alpha; Co. 12, S. A. T. C.

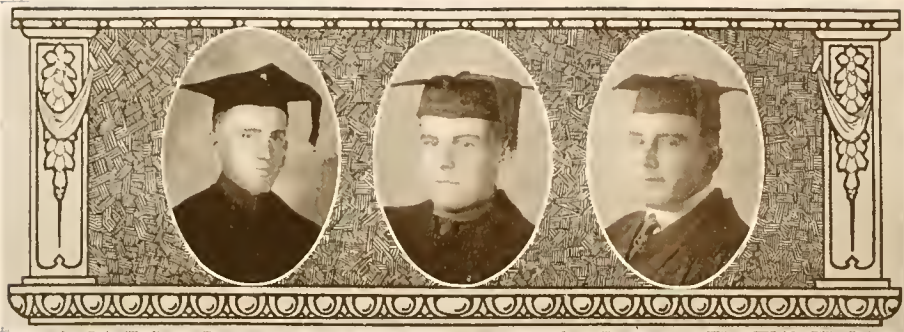

Senior Dental Class

- EDWIN DUNN Imbaden, Arkansas
 Dental; Psi Omega; Co. 12, S. A. T. C.
- FRED G. FRAMHEIN St. Paul, Minnesota
 Dental; Tau Delta Chi; Xi Psi Phi; Co. 12, S. A. T. C.
- ALVIN J. FILLASTRE New Roads, Louisiana
 Dental; Psi Omega; Co. 12, S. A. T. C.
- JOHN A. FOSTER Hico, Louisiana
 Dental; Delta Sigma Phi; Psi Omega; Kappa Delta Phi; Varsity Football (1, 2, 3); Vice-President Student Body (2); President Class (3);
 Co. 12, S. A. T. C.



Senior Dental Class

FRANCIS LENNEN HART Reserve, Louisiana
Dental; Delta Sigma Delta; S. N. T. C.

PAUL DOWNER HENRY Deming, New Mexico
Dental; Delta Sigma Delta; Co. 12, S. A. T. C.

CARLOS HERNANDEZ Cienfuegos, Cuba
Dental; Xi Psi Phi; Sigma Iota Sigma.

SAMUEL F. HINTON Richton, Mississippi
Dental; Psi Omega; Co. 12, S. A. T. C.



Senior Dental Class

MRS. ALMA MAYNARD JOLY New Orleans, Louisiana
Dental.

PAUL KNITTEL, JR. Houston, Texas
Dental; Psi Omega.

J. D. KUEBLER Rockland, Texas
Dental; S. N. T. C.

JOSEPH M. LIMA Guatemala, C. A.
Dental.



Senior Dental Class

FELIPE MARQUEZ, JR. Guatemala, C. A.
Dental; Psi Omega; B.S. Guatemala City Institute.

EARLE DURAND MEETZE Atlanta, Ga.
Dental; Xi Psi Phi.

ASA A. MEREDITH Columbia, La.
Dental; Psi Omega; Co. 12, S. A. T. C.

MILTON BRUCE PEARCE Falkner, Miss.
Dental; Psi Omega; Co. 12, S. A. T. C.



Senior Dental Class

- JOHN B. POINDEXTER Milan, Tenn.
Dental; Psi Omega; Co. 12, S. A. T. C.
- ROGER POIRIER Chateaugiron, France
Dental; Co. 12, S. A. T. C.
- GLEN LEE RYE Palestine, Texas
Dental; Co. 10, S. A. T. C.
- JEMELL CLARENCE ROBERTS Calico Rock, Ark.
Dental; Psi Omega.



Senior Dental Class

DANIEL BURK TORN New York, N. Y.
Dental; Xi Psi Phi; Co. 12, S. A. T. C.

JOHN A. WADLIN Greeley, Colo.
Dental; Delta Sigma Phi; Psi Omega; Co. 12, S. A. T. C.





Sophomore Dental Class Roll

A. AARON	Michigan
JOHN DRAYTON	Mexico
FAIRBANKS	Texas
LEONARD FOLSE Psi Omega.	Patterson, La.
H. A. GENTEING Sigma Nu.	Minnesota
W. J. GILL Kappa Alpha.	Louisiana
A. L. LEBOURGEOIS Sigma Nu.	New Iberia, La.
LOUIS E. MCKINNEY	Sulphur Springs, Texas
JOSEPH H. MCKINNEY	Sulphur Springs, Texas

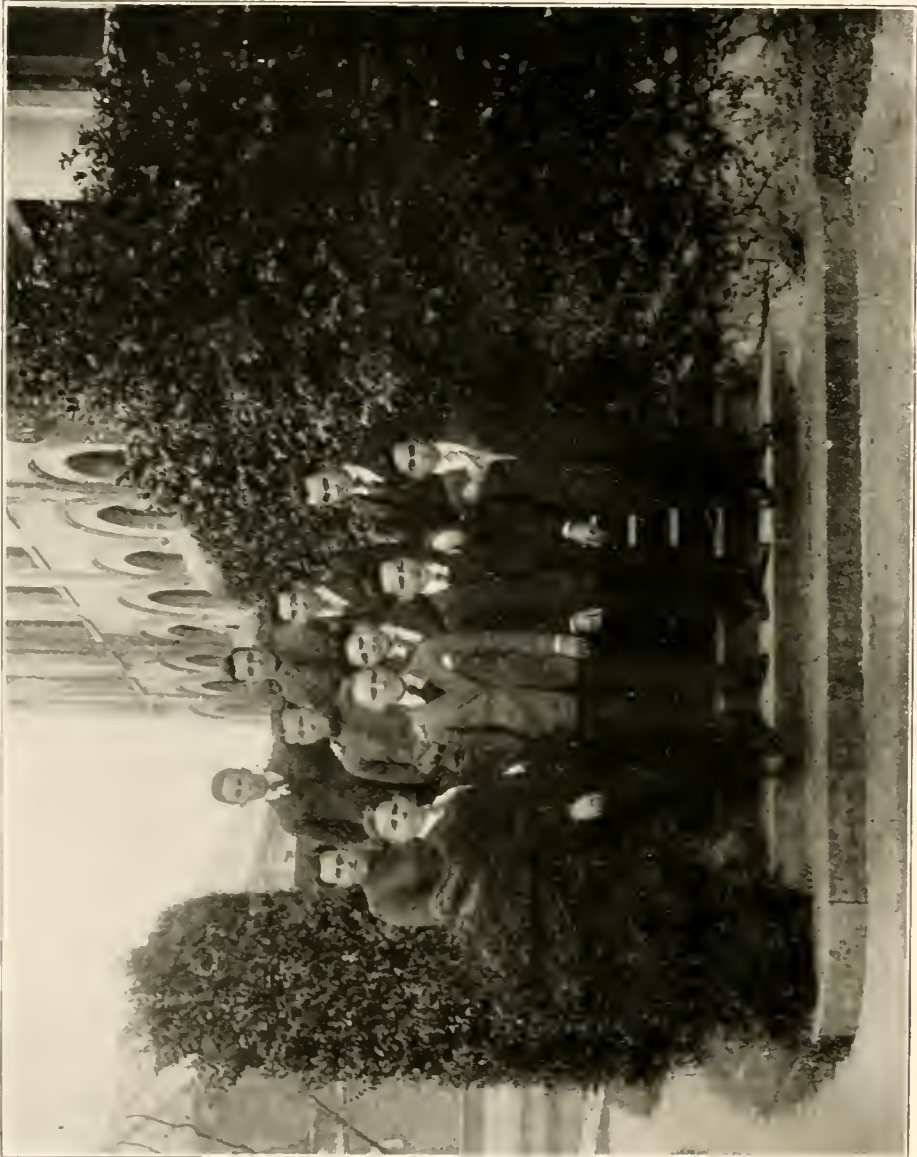



Freshman Dental Class Roll

J. EDWARD BROWN	New Orleans, La.
Dental; Co. 9, S. A. T. C.	
O. E. CAILLETEAR	Marksville, La.
Dental; Cadet Corps.	
JACQUIN DUARTE	Merido Luc, Mexico
Dental, Xi Psi Phi.	
MABEL FONTANE	Moreauville, La.
Dental; B.A., Louisiana State University.	
EUTIQUIO GARCIA	Falfurrias, Texas
Dental.	
SAMUEL D. GORE	New Orleans, La.
Dental.	
JOSEPH JOHN GRANATA	Berwick, La.
Dental; Co. 12, S. A. T. C.	
IRWIN ISAACSON	New Orleans, La.
Dental.	
J. FRANK JOHNSON, JR.	Galveston, Texas
Dental, Co. 12, S. A. T. C.	
ALBERT M. LAFLEUR, JR.	Villa Platte, La.
Dental, Psi Omega.	
PAUL HERBERT MALONEY, JR.	New Orleans, La.
Dental.	
NAPOLEON S. NAKAMURA	Honolulu, T. H.
Dental, Co. 12, S. A. T. C.	
WALTER H. RATLIFF	Slaughter, La.
Dental, Psi Omega, Co. 9, S. A. T. C.	
ROLAND C. F. STEB	Vachette, La.
Dental, Co. 12, S. A. T. C.	



Senior Class Pharmacy History

AS the session of the year 1919 begins its homeward stretch the following "fellows" answer to final roll call in these solemn halls:

F. Perez, a native of Cienfuegos, Cuba, who possesses an A.B. degree from his native land, as well as several degrees from universities of this country, which he has adopted as his own. Ambition, to his friends, can be seen stamped indelibly upon his face.

H. S. Dreyfus, Vice-President of the Class, a man of high ideals, whose truthfulness and strong devotion to duty have animated his whole college career. He is a member of the Senior Class of Baton Rouge High of '17, has spent one year at our sister university, Loyola, and ends his scholastic life at one of the South's best institutions of learning.

Miss Consuelo Rodriguez, a fair flower of Madrid, Spain. Wonderful traits of character has this woman of a far-off land. Kindness and friendship have ever followed her over the rugged coast of college life.

N. F. Breaux, a "Good Fellow" by nature. He is a High graduate, has undergone the Freshman year at L. S. U. and has two years credit from a neighboring university of this city. Breaux's scholastic work may be summed up in the following sentence, "A friend to all and of all a friend."

Castillio and Santisteban, two natives of a neighboring land, who throughout the several years of attendance at the University have diligently pursued their scholastic work.

Lastly, D. K. Mayer, President of the class, a graduate from a Louisiana High, and who has also one year of college work elsewhere to his credit. To describe his college career would be self-flattery, and in this Twentieth Century world this would be obsolete.

To those who are to follow we wish success in every endeavor or enterprise—the best we have to leave behind.



Senior Pharmacy Class

U. P. BREAUX Carencro, La.
Pharmacy; Loyola Unit, S. A. T. C.; Secretary-Treasurer of Class.

RUDOLPHO CASTILLO Habana, Cuba
Pharmacy; B.S. Institute de Pinar del Rio.

HENRY L. DREYFUS Livonia, La.
Pharmacy; Class Vice-President; Company 12.

DONALD K. MAYER Winnsboro, La.
Pharmacy; President of Class; Company 12.



Senior Pharmacy Class

FERNANDO PEREZ Cienfuegos, Cuba
Pharmacy; Ph.G. Southwestern College of Pharmacy.

CONSUELO RODRIGUEZ REY Habana, Cuba
Pharmacy; H.S. at N.S. Habana; Women's Fraternity T. U.

FRANCISCO SANTISTEBAN Manzanillo, Cuba
Pharmacy.



Junior Pharmacy History

PHARMACY as a profession is not inferior to medicine, and the mediæval conceit of a pharmacist being "Ye ha,de mayden of ye physician," ceased to have sense centuries ago.

In keeping with this newer idea of our profession the Junior Class in our department, though late in starting on account of war conditions, intend to make our class the most prominent at the University.

As we expect that it will be of some interest to know the members that compose our class, we will introduce them in the following lines:

Miss Theresa Lambrecht, whose ambition is to be a Ph. C., but if she doesn't study more chemistry at night instead of—we cannot see her way clear.

Miss Catherine Cutitto, is always alert and ready to answer a professor's question at any moment, even if she does cut class for other engagements.

Miss Lela Burnette, last among the ladies, but not least, and the jolliest member of the class. One of the professors call her the "Maggie," as she is continually chatting from morning 'til night. The deaf member of the class says she has a very beautiful voice.

Mr. John Breazeale, a member of Uncle Sam's navy, who was so unfortunate during the war as to lose his sense of hearing, due to the explosion of a shell. He takes pleasure in smoking his pipe and writing poetry for the benefit of the other members of the class, and especially the ladies.

Mr. John Danneker, president of the class, and one of Dr. Metz's assistants in the Chemical Laboratory. He is also the departments' representative on both the Student Council and the Jambalaya Board. He is a fine scout, when he is asleep, and takes pride in doing everything possible to make our Junior Class noteworthy.

Mr. Irwin Dupuy, who has already had experience as a druggist, being a "Soda Squirt" for two years. As he is handsome it is quite natural that he leads the class as a favorite among the ladies.

Mr. Thomas Garrett can shoot more hot air in a minute than the rest of the class can in a week. He is also an authority on military affairs, since he held the position of Corporal for one month in the Tulane S. A. T. C.

Mr. Leonard Gately, he studies when he has absolutely nothing else to do, and consequently studying is the least of his worries. Maybe he doesn't have to study. Coach Hanson will verify the statement that he is some athlete.

Mr. William Nail, known as "Fack with the point up." Possibly there is a chance for him in his future life if he will only use his "God-given gift of reason."

Mr. Leslie Jackson, class editor by virtue of election, class advisor by birth. The two classes which he enjoys very much are Chemistry and Pharmacognosy. He is also quite an "Owl."

Mr. Maclel Lafont, forgotten until last in order to make a good conclusion. He is a very dignified young man, who doesn't smoke, chew, drink, curse or gamble. He doesn't go out but seven nights a week and devotes the rest of his time to his studies.

HISTORIAN.

THE JAMBALAYA

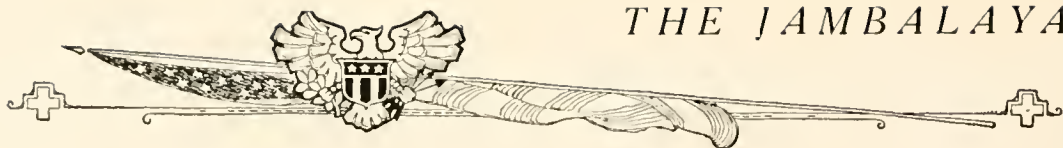



Junior Pharmacy Class Roll

OFFICERS

JOHN M. DANNEKER	<i>President</i>
THERESA LAMBRECHT	<i>Vice-President</i>
LELA BURNETT	<i>Secretary-Treasurer</i>
L. S. JACKSON	<i>Jambalaya Representative</i>

MEMBERS

JOHN BRIDGES BREAZEAL	Meridian, Miss. Pharmacy, Machine Gunner, U.S.N.
LELA BURNETT	Wiggins, Miss. Pharmacy; Class Secretary-Treasurer.
CATHERINE CUTITTO	New Orleans, La. Pharmacy.
JOHN M. DANNEKER	New Orleans, La. Pharmacy; Class President, Student Council; Instructor in Chemistry; Jambalaya Board.
LEE IRWIN DUPUY	Marianna, Ark. Pharmacy.
T. W. GARRETT	Mt. Willing, Ala. Pharmacy, Football.
LEONARD E. GATELY	New Orleans, La. Pharmacy.
L. S. JACKSON	Kentwood, La. Pharmacy, Class Editor.
C. MARIEL LAFONT	New Orleans, La. Pharmacy.
THERESA LAMBRECHT	Gulfport, Miss. Pharmacy, Vice President Class, Y. M. C. A. Committee.
WILLIAM NAIL	Forrest City, Ark. Pharmacy.

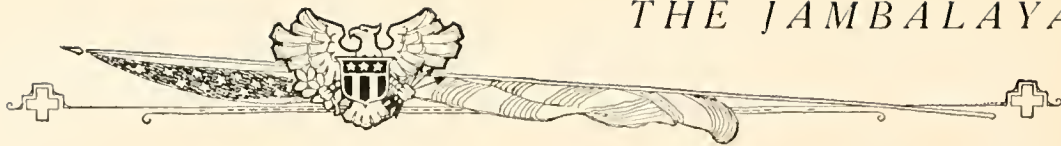

NEWCOMB

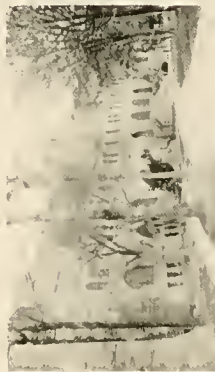

TULANE





F. Bata

FRATERNITIES



Fraternities of Tulane University

ACADEMIC

KAPPA ALPHA
SIGMA CHI

SIGMA NU

ALPHA TAU OMEGA

DELTA TAU DELTA

SIGMA ALPHA EPSILON

DELTA KAPPA EPSILON

PHI ALPHA EPSILON

KAPPA SIGMA

PHI KAPPA SIGMA

PI KAPPA ALPHA

BETA THETA PI

ZETA BETA TAU

DELTA SIGMA PHI

PHI DELTA THETA

PROFESSIONAL

ALPHA KAPPA KAPPA

PHI CHI

CHI ZETA CHI

PHI BETA PI

KAPPA PSI

PHI RHO SIGMA

NU SIGMA NU

PSI OMEGA

PHI ALPHA SIGMA

PHI DELTA PHI

HONORARY

PHI BETA KAPPA

ALPHA OMEGA ALPHA

STARS AND BARS

KAPPA DELTA PHI

Newcomb College

ACADEMIC

PI BETA PHI

ALPHA OMICRON PI

CHI OMEGA

KAPPA KAPPA GAMMA

PHI MU

ALPHA DELTA PI

ALPHA EPSILON PHI

KAPPA ALPHA THETA

HONORARY

PHI BETA KAPPA

CAP AND GOWN



First Row—KENT, CAFFERY, GILLESPIE, ELLIS.
Second Row—WATSON, VAIRIN, BLACK.
Third Row—MACKENZIE, STOUSE, HOPKINS, KEARNY.
Fourth Row—ROBERTS, FENNER, SAUNDERS, BUTLER.



Pi Beta Phi

Founded 1867.

Louisiana Alpha Chapter of Pi Beta Phi

Established 1891.

IN FACULTY

MARY BUTLER

FANNY ESHELMAN CRAIG

VIOLA MURPHY ALLAIN

ACTIVE MEMBERS

IDA LISE BLACK	'19	HELEN WATSON	'20
CAY SAUNDERS	'19	MARTHA VAIRIN	'20
BETHIA CAFFERY	'20	HELEN MACKENZIE	'19
ELIZABETH FENNER	'20	JULIA ELLIS	'19
SALLIE GILLESPIE	'20	HARRIET BUTLER	'21
LAURA KEARNEY	'20	CORINNE HOPKINS	'21
ESTHER KENT	'20	ROSEMARY McILHENNY	'21
MARGARET McCONNELL	'20	KATHILEEN ROBERTS	'21
MABEL STOUSE	'21		



First Row—RENAUD, KASTLER, WITHERS, ROANE.
Second Row—SLACK, GREVEMBERG, CHALARON.
Third Row—MCLELLAN, PIGOTT, PERKINS, MORGAN.

THE JAMBALAYA



Alpha Omicron Pi

Founded 1837.

Pi Chapter of Alpha Omicron Pi

Established 1898.

IN FACULTY

VIRGINIA WITHERS	'09
MARY SUMNER	'17
MARY RAYMOND	'17

ACADEMIC

RUTH ORDWAY KASTLER	'20
ANNA McLELLAN	'19
EVLLYN PIGOTT	'19
CAROLINE LOUISE HACK	'19
LGUISE FONTAINE WITHERS	'19

ART

CORINNE MARIE CHALARON	'20
JESSIE BRYAN ROANE	'20

EDUCATION

FAY MORGAN	'20
LUCY WEBB PENAUT	'21

MUSIC

OPHELIA HARDESTY PERKINS	'20
------------------------------------	-----

THE JAMBALAYA

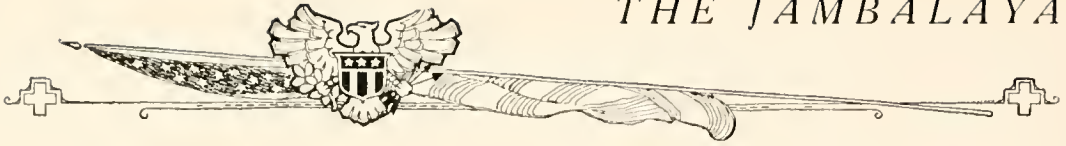

First Row—NORTH, B. ROCK, M. ROCK, STEWART, DE PASS.
Second Row—SLAGLE, D. SEXTON, AYRES, SNELL, MARSHALL.
Third Row—SMITH, S. SEXTON, WALLACE, POOL.



Chi Omega

Founded April 5, 1895, at University of Arkansas.

Rho Chapter of Chi Omega

Established 1900

IN FACULTY

LYDA BELDEN

EDUCATION

KATHARINE AYRES	'19
MABEL DE PASS	'21
DAISY BELLE SMITH	'20
LUCIE WALLACE	'19

MUSIC

FRANCES SEXTON	'19
DANA SEXTON	'20

ACADEMIC

STAR MARSHALL	'21	BETTY ROCK	'21
MARION NORTH	'20	MARCIA SNELL	'21
MARION ROCK	'20	MINNIE STEWART	'21

ART

PEARL POOL	'21
----------------------	-----

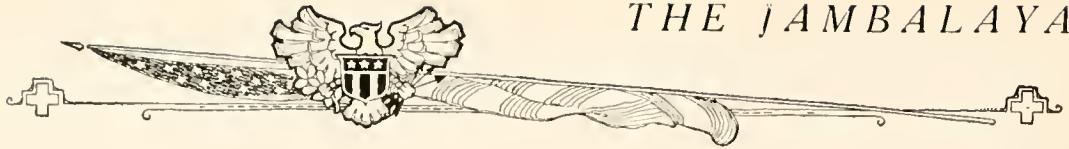

First Row—BRADY, HELEN LAMPERT, JACKSON, BEIN.
Second Row—LUZENBERG, LATHROP, HAZEL LAMPERT, LYMAN.
Third Row—GUTHRIE, McLEOD, CUMMINGS, ROBERTS, D. SEAGO.
Fourth Row—McLEMORE, O'KELLEY, STRATTON, DAMERON.
Fifth Row—PARKERSON, GRANER, DUVAL, M. SEAGO, ROUSSEL.

THE JAMBALAYA



Kappa Kappa Gamma

Founded 1870.

Beta Omicron Chapter of Kappa Kappa Gamma

Established 1904.

IN FACULTY

MARY CASS SPENCER
ADELINE E. SPENCER

ACADEMIC

LUCILE O'KELLEY	'19	IONE BRADY	'21
MARY SEAGO	'19	HELEN LAMPERT	'21
ISABEL LYMAN	'20	LYDA ROBERTS	'21
DOROTHY SEAGO	'20		

EDUCATION

LENORA DUVAL	'19	KATHERINE LUZENBERG	'20
AGNES GUTHRIE	'19	BERTHE LAHROP	'21
ALICE PARKERSON	'19	HAZEL LAMPERT	'21
MARGUERITE ROUSSEL	'19	CARRIE JACKSON	'21
AMY CUMMINGS	'20	FLORA STRATTON	'21
DOROTHY GRANER	'20		

MUSIC

EMILY BEIN	'21	MARGARET McLEOD	'19
----------------------	-----	---------------------------	-----

ART



First Row—PERKINS, FAULK, DAVIS (pledge), WILSON.
Second Row—RANDOLPH, McFETRIDGE, REYNOLDS, BOSTIC, BAILEY.
Third Row—PARKS, BOURGEOIS, NAFF, DOUGLAS.
Fourth Row—HARTFIELD, HATCH, VAN HORN, COOK, CURRAN.

THE JAMBALAYA



Phi Mu

Founded 1852.

Delta Chapter of Phi Mu

Established 1906.

IN FACULTY

ELIZABETH McFETRIDGE

ACTIVE MEMBERS

ACADEMIC

RUTH BOSTICK	'19	CATHERINE BAILEY	'19
MILDRED CURRAN	'19	SALLY HARTFIELD	'19
KATHERINE McFETRIDGE	'19	DOROTHY DOUGLAS	'20
LUDA REYNOLDS	'20	GENEVIEVE WILSON	'20
MAY VAN HORN	'20	LOUISE FAULK	'21

EDUCATION

MERRIMAC NAFF	'19
KATHLEEN COOK	'20
GEORGIE MAY PERKINS	'20
MARTHA PARKS	'19
NAN RANDOLPH	'20
VIRGINIA DAVIS	'21

ART

CAMILLE BOURGEOIS	'21
-----------------------------	-----



First Row—WALLACE, THRALL, STILWELL.

Second Row—KERLIN, REXACH, HESS.

Third Row—CAMPBELL, WHITE, BEATTIE.

Fourth Row—BANCROIT, ARRINGTON, ABAUNZA, RICHARD.



Alpha Delta Pi

Founded May 15, 1851.

Epsilon Chapter of Alpha Delta Pi

Established 1906.

IN FACULTY

Mrs. GERTRUDE R. SMITH.

ACTIVE MEMBERS

ART

CLAIRE BANCROFT '18	CHRISTINE KERLIN '20
MARGARET BEATTIE '19	BERENICE THRALL '20

ACADEMIC

MAUDE ARRINGTON '19	ELLEN WHITE '19
CONSUELO ABAUNZA '20	

EDUCATION

LULA MAE CAMPBELL '20	MATHILDA SHILLWELL '20
ALICE HESS '21	OCTAVIA WALLACE '20
BERT ELISE RICHARD '20	

LAW

MARGARET WOOSTER '21

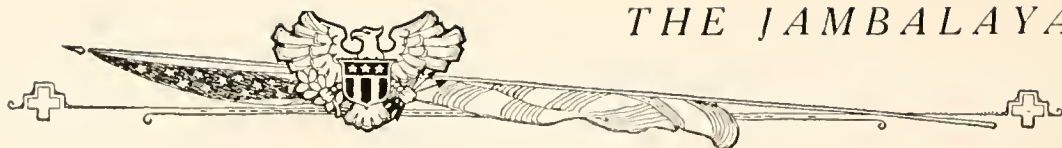

First Row—LEVI, SCHERCK, KESSLER, BROWN, SUGARMANN.
Second Row—SCOLER, DREYFUS, DREYFOUS, ADLER, BURKENROAD, KLING.
Third Row—COHN, MAYER, KATZ, ODENHEIMER, NEWBERGER.



Alpha Epsilon Pi

Founded at Bernard College.

Chapter of Alpha Epsilon Phi

Established 1916.

ACTIVE MEMBERS

EDNA BURKENROAD	'20	IRMA LEVI	'20
FANNIE COHN	'19	TESS MAYER	'20
CAROLINE DREYFOUS	'19	MINNA NEWBURGER	'19
BERENICE DREYFOUS	'19	MARION ODENHEIMER	'19
ADALINE KATZ	'19	VERA SCHERCK	'20
LILLIAN KESSLER	'19		

MUSIC

GLADYS BROWN	'19	MUREIL KLING	'20
------------------------	-----	------------------------	-----

EDUCATION

HELEN ADLER	'21	SALLIE SUGARMAN	'20
IRMA SCOLLER	'20		

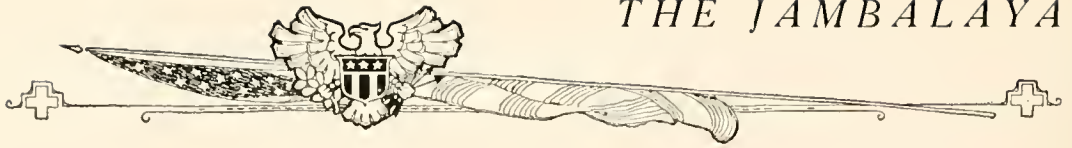

First Row—DIETZ, ROCQUET, HAY, LENOIR.
Second Row—BROWN, MAGRUDER, UNRUH, MOODY, HARRISON.
Third Row—JOHNSON, WARRINER, WALDO, WHARTON.
Fourth Row—SCHULER, BATE, O'SHEE, RICHARDSON, PIERPONT.



Kappa Alpha Theta

Founded at DePauw University, January 27, 1870.

Alpha Phi Chapter of Kappa Alpha Theta

Established 1914.

ACTIVE MEMBERS

ART

EUNICE BATE	'19	MARY WARRINER	'19
EVANGELINE MAGRUDER	'19	HELEN WHARTON	'19

ACADEMIC

MARION BROWN	'20	NELLIE PIERPONT	'21
AMY DIETZE	'19	IVY WALDO	'19
DOROTHY HAY	'20		

HOME ECONOMICS

EMILY HARRISON	'20	VELNA MOODY	'21
CHRISTINE JOHNSON	'21	JULIA O'SHEE	'19
VIDA LENOIR	'20	IRMA UNRUH	'20

MUSIC

ALMA SCHULER	'19
------------------------	-----

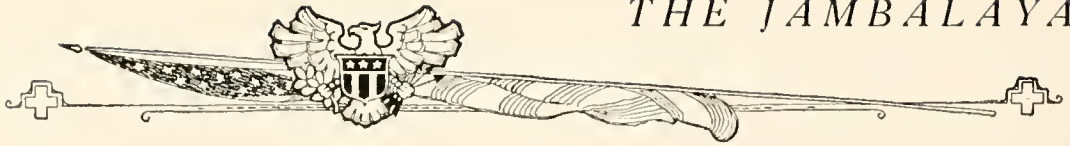

Alpha Phi Chapter of Kappa Alpha Theta

ROLL OF CHAPTERS

DEPAUW UNIVERSITY	UNIVERSITY OF NORTH DAKOTA
INDIANA STATE UNIVERSITY	LAWRENCE COLLEGE
BUTLER COLLEGE	UNIVERSITY OF MICHIGAN
VANDERBILT UNIVERSITY	ALLEGHENY COLLEGE
PURDUE UNIVERSITY	OHIO STATE UNIVERSITY
UNIVERSITY OF ILLINOIS	UNIVERSITY OF CINCINNATI
NORTHWESTERN UNIVERSITY	UNIVERSITY OF PITTSBURG
UNIVERSITY OF MINNESOTA	CORNELL UNIVERSITY
UNIVERSITY OF WISCONSIN	UNIVERSITY OF VERMONT
TORONTO UNIVERSITY	UNIVERSITY OF SOUTHERN CALIFORNIA
SYRACUSE UNIVERSITY	UNIVERSITY OF ARIZONA
UNIVERSITY OF KANSAS	SWARTHMORE COLLEGE
UNIVERSITY OF NEBRASKA	GONCHER COLLEGE
WASHINGTON UNIVERSITY	ADELPHI COLLEGE
UNIVERSITY OF MISSOURI	RANDOLPH-MACON COLLEGE
UNIVERSITY OF SOUTH DAKOTA	UNIVERSITY OF TEXAS
WASHBURN COLLEGE	UNIVERSITY OF OKLAHOMA
COLORADO AGRICULTURAL COLLEGE	NEWCOMB COLLEGE
UNIVERSITY OF WASHINGTON	OREGON STATE UNIVERSITY
MONTANA STATE UNIVERSITY	WASHINGTON STATE COLLEGE
OREGON AGRICULTURAL COLLEGE	

THE JAMBALAYA

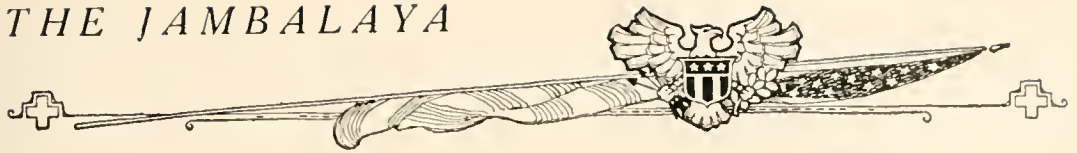



VENNARD, THORPE, WOOLSEY, GILMORE, McCLENDON,
WRIGHT, THOMPSON
GILL, ELDER, BLACKMAR, BISHOP, DROUET
HEALY, KIRKPATRICK, ANDERSON, MONTGOMERY, CLARK
EMERY, KALMBACK, SCOTT.



Kappa Alpha

Founded 1865.

Psi Chapter of Kappa Alpha

Established 1882.

IN FACULTY

CHANDLER C. LUZENBERG, A.B., LL.B.

CLARENCE P. MAY, M.D.

ROBERT SHARP, A.M., Ph.D.

CHARLES E. VON GOLDEN, A.B., M.D.

CHARLES P. FENNER, A.B., LL.B.

L. A. SCARBROUG

ACTIVE MEMBERS

ACADEMIC

H. BISHOP

F. OGDEN

TECHNOLOGY

W. VENNARD

C. D. KALMBACH

R. HEALY

MEDICINE

T. J. ANDERSON

P. R. GILMER

O. R. THOMPSON

F. B. BLACKMAR

J. HAWTHORNE

E. D. THORPE

R. W. BLACKMAR

C. H. KIRKPATRICK

R. W. WRIGHT

S. F. ELDER

L. H. SCOTT

T. B. SPARKS

B. F. WCOLSEY

LAW

W. H. McCLENDON

PLEDGES

L. EMERY

E. POWELL

R. MONTGOMERY





Psi Chapter of Kappa Alpha

ROLL OF CHAPTERS

Washington and Lee University	Westminster College
University of Georgia	Transylvania University
Emory College	University of Missouri
Randolph-Macon College	Millsaps College
Richmond College	George Washington University
University of Kentucky	University of California
Mercer University	University of Arkansas
University of Virginia	Leland Stanford, Jr., University
Alabama Polytechnic Institute	West Virginia University
University of Texas	Georgia School of Technology
Southwestern University	Hampden-Sidney College
University of Tennessee	Trinity College
Davidson College	North Carolina A. and M. College
University of North Carolina	Missouri School of Mines
Vanderbilt University	Bethany College
Tulane University	College of Charleston
Central University of Kentucky	Georgetown College
University of the South	Delaware College
University of Alabama	University of Florida
Louisiana State University	University of Oklahoma
William Jewell College	Washington University
William and Mary College	Drury College
Maryland Agricultural College	

THE JAMBALAYA





First Row—KYLE, FIELD, BARR, CALDWELL, FIELD, S.
Second Row—RENSHAW, FARWELL, HOLLIDAY, GRAYLEE
Third Row—MONROE, McLEOD, CARROLL.



Sigma Chi

Founded in 1835.

Alpha Omicron Chapter of Sigma Chi

IN FACULTY

DR. S. L. LOGAN
DR. E. D. FENNER
DR. V. C. SMITH

DR. L. B. CRAWFORD
DR. P. A. McHENNY

DR. E. P. A. FICKLEN, U.S.A.
DR. COOK
JOSEPH W. CARROLL

ACTIVE MEMBERS

ACADEMIC

J. H. MONROE

W. A. RENSJAW
T. P. FARRAR

J. LUDLOW

TECHNOLOGY

C. A. FARWELL

C. L. BAER
V. H. KYLE

J. W. CALDWELL

MEDICINE

W. R. HOLIDAY
R. J. FIELD
H. C. McLEOD

C. M. WARNER
J. M. GRAYLEE
W. B. GRAYSON

J. T. SAUNDERS
P. CRUTSINGER
S. E. FIELD

LAW

W. CARROLL



Alpha Omicron Chapter of Sigma Chi

ROLL OF CHAPTERS

Pennsylvania College	Central University of Kentucky	Northwestern University
Bucknell University	State University of Kentucky	Beloit College
Dickson College	University of Texas	Illinois Wesleyan Univ.
Lafayette College		University of Wisconsin
Lehigh University		University of Minnesota
Pennsylvania State College		University of North Dakota
University of Pittsburg		University of Illinois
George Washington University		University of Chicago
Washington and Lee Univ.		University of Nebraska
University of Virginia		State Univ. of Iowa
Trinity College		University of Kansas
North Carolina Univ.		University of Missouri
Miami University	Washington University	
Denison University	Colorado College	
Massachusetts Inst. of Technology		
Albion College	Tulane University	
Univ. of Wooster	Hobart College	
Ohio Wesleyan Univ.	Vanderbilt University	
Ohio State University	University of Georgia	
University of Cincinnati	University of California	
Western Reserve Univ.	Univ. of Sou. California	
University of Oklahoma	University of Montana	
University of Arkansas	Leland Stanford, Jr., Univ.	
Indiana University	University of Washington	
DePauw University	Cornell University	
Butler College	Columbia University	
Hanover College	University of Maine	
Purdue University	Syracuse University	
Wabash College	Dartmouth College	
Case School of Applied Science	University of Mississippi	
	University of Pennsylvania	

THE JAMBALAYA



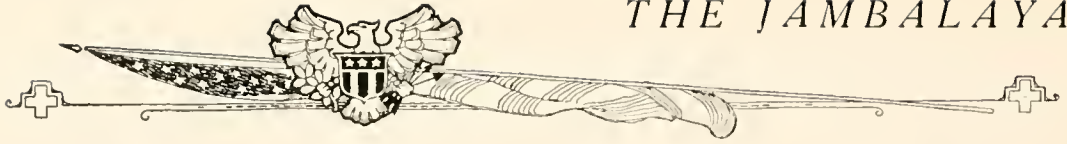

RAINOLD, GRISWOLD, CARTER, BREWSTER
RIKE, GLADNEY, PRESCOTT, LATHROP
LE BEUF, NOURSE, GUILLESPI, CLEVELAND, PORTEOUS
WALSHE, STEWART, WOODRUFF, BOTTS



Alpha Tau Omega

Established in 1887.

Beta Epsilon Chapter of Alpha Tau Omega

Founded in 1865.

IN FACULTY

WILLIAM ALEXANDER BELL, LL.B.

NATHAN CORTLAND CURTIS, Ph.B., B.S.

CHARLES B. ELLIOTT, M.A., M.D.

ALLAN CHOTARD EUSTIS, M.D.

RANDOLPH LYONS, A.B., M.D.

CHARLES L. ESHelman, A.B., M.D.

LAWRENCE DeBUYS, M.D.

ACTIVE MEMBERS

LAW

E. L. GLADNEY

D. W. STEWART, JR.

M. LATHROP

W. A. PORTEOUS, JR.

NELVIL LE BEUF

MEDICINE

R. BREWSTER

CLEVELAND

GILLESPIE

J. D. W. BURKHEAD

G. C. WOODRUFF

R. J. YOUNG

TECHNOLOGY

J. H. CARTER, JR.

R. L. GRISWOLD

F. E. RAINOLD

C. B. PRESCOT

G. C. WALSHIE



Beta Epsilon Chapter of Alpha Tau Omega

ROLL OF CHAPTERS

- | | | |
|---------------------------------|-------------------------------|---------------------------------|
| Georgia School of Technology | | |
| Worcester Polytechnic Institute | | |
| Washington and Lee University | | |
| University of Florida | | |
| University of Georgia | | |
| University of Illinois | | |
| University of Chicago | | |
| University of Kansas | | |
| Emory College | Trinity College | |
| Mercer University | Muhlenburg College | |
| Purdue University | Lehigh University | |
| University of Wisconsin | Washington and Jefferson | |
| Adrian College | Pennsylvania College | |
| Hillsdale College | University of Pennsylvania | |
| University of Michigan | Pennsylvania State College | |
| Albion College | University of North Carolina | |
| University of Colorado | University of Virginia | |
| Simpson College | Washington State College | College of Charleston |
| University of Minnesota | University of Washington | Wittenburg College |
| University of Nebraska | Alabama Polytechnic Institute | Ohio State University |
| University of Wyoming | University of Alabama | Kentucky State University |
| University of Maine | | Union University |
| Colby College | | Southwestern Presbyterian Univ. |
| Mass. Inst. of Technology | | Vanderbilt University |
| Brown University | | University of the South |
| University of Vermont | | University of Tennessee |
| St. Lawrence Univ. | | University of California |
| Cornell University | | Southern University |
| Tufts College | Tulane University | |
| Iowa State University | | |
| University of Missouri | | |
| Mount Union College | | |
| University of Oregon | | |
| University of Texas | | |
| Western Reserve University | | |
| Ohio Wesleyan University | | |
| Leland Stanford University | | |

THE JAMBALAYA





First Row—BARTLETT, MARTINEZ.
Second Row—WESTON, BLACKSHEAR, LLOYD.
Third Row—SIMPSON, LE BOUGEOIS, WHITESIDE.



Sigma Nu

Founded 1867.

Beta Phi Chapter of Sigma Nu

Established 1838.

IN FACULTY

DR. ISADCRE DYER

DR. S. F. BREUX

DR. DANDRUFF WEST

MR. C. E. DUNBAR, JR.

DR. HENRY S. COCRAM

DR. WILLIAM D. PHILIPS

ACTIVE MEMBERS

G. W. BLACKSHEAR

C. S. CARTER

W. T. SIMPSON

M. S. WHITESIDE

D. B. MARTINIZ

W. K. LLOYD

A. LEBOUCEOIS

KENEDY

H. A. GENTLING

A. J. BARTLETT

McMAHON



Active Chapters of Sigma Nu

University of Virginia
Washington and Lee University
University of North Carolina
North Carolina College
Delaware College
Vanderbilt University
Howard College
North Ga. Agricultural College
Mercer University
Emory College
Stetson University
Bethany College
Mt. Union College
Lombard University
Tulane University
Kansas State Agricultural College
Auburn Polytechnic Institute
University of Virginia
University of Kentucky
University of Georgia
University of Alabama
Ohio State University
University of Chicago
Northwestern University
University of Wisconsin
University of Michigan
University of Minnesota
Georgia School of Technology
Case School of Applied Science
Brown University
La. State University
University of Arkansas
Colorado School of Mines
University of Colorado
University of Nevada
University of Washington
University of Oregon
University of Montana
University of Maine
Washington State College
Leland Stanford University
University of California
Western Reserve University
Albion College
University of Illinois
University of Iowa
Iowa State College
University of Nebraska
University of Kansas
University of Missouri
William Jewell College
Missouri School of Mines
Washington University
Univ. of Oklahoma
Univ. of Texas
Lehigh University
Lafayette College
Cornell University
Syracuse University
Pennsylvania State College
DePauw University
Purdue University
University of Indiana
Rose Polytechnic Institute
University of Vermont
Stevens Inst. of Technology
Dartmouth College
Columbia College
University of Pennsylvania

THE JAMBALAYA



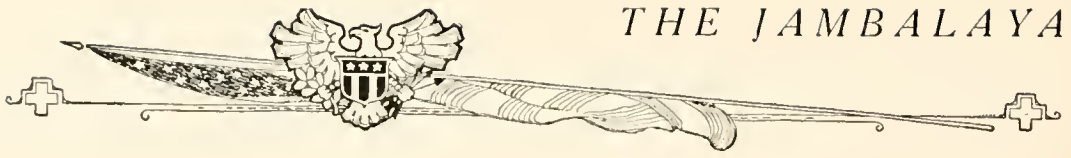

H. QUINN, MAY, G. QUINN
RICHARDSON, WHARTON, WIGHT, PERRY
SCHUERMANN, BUSSEY, HOUGHLAND, B. WIGHT, HOEBS
LOWE, BIRCHETT, SMITH, J. NEELY, GRANT
BILLEITER, RENNIE, T. NEELY



Delta Tau Delta

Founded in 1859.

Beta Xi Chapter of Delta Tau Delta

Established in 1889.

IN FACULTY

PIERCE BUTLER

DR. J. P. O'KELLEY

ACTIVE MEMBERS

ARTS AND SCIENCES

C. R. BILLEITER	'22	GEORGE QUINN	'22
B. A. WIGHT	'22		

TECHNOLOGY

J. B. RICHARDSON	'21	JOHNSON RICHARDSON	'21
----------------------------	-----	------------------------------	-----

COMMERCE

J. A. WIGHT	'20
-----------------------	-----

MEDICINE

P. T. NEELY	'19	T. LUDFORD RENNIE	'19
J. EVERETT BUSSEY	'19	H. H. HOBBS	'19
B. F. SMITH	'19	J. O. LOWE	'19
J. W. NELLY	'21	HAROLD QUINN	'21
W. R. MAY	'20	J. K. A. BIRCHETT, JR.	'20
G. B. GRANT	'22		



Beta Xi Chapter of Delta Tau Delta

ROLL OF CHAPTERS

University of Pittsburg
Washington and Jefferson College
Vanderbilt University Albion College
University of Georgia Hillsdale College
Emory College Western Reserve Univ.
University of the South Ohio Wesleyan University
University of Virginia Kenyon College
Tulane University Indiana University
George Washington University DePauw University
University of Texas University of Indianapolis
University of Iowa Ohio State University
University of Wisconsin Wabash College
University of Minnesota West Virginia University
University of Colorado Purdue University
Northwestern University University of Cincinnati
Stanford University Pennsylvania State College Allegheny College
University of Illinois Lafayette College
University of Nebraska Stevens Inst. of Technology
University of California Rensselaer Inst. of Technology
University of Chicago University of Pennsylvania
Armour Inst. of Technology Lehigh University
Baker University Tufts College
University of Missouri Syracuse University
University of Washington Mass. Inst. of Technology
Iowa State College Cornell University
University of Oregon Brown University
University of Kansas Dartmouth College
Ohio University Columbia University
Univ. of Michigan Wesleyan University
Washington and Lee University
University of Maine

THE JAMBALAYA

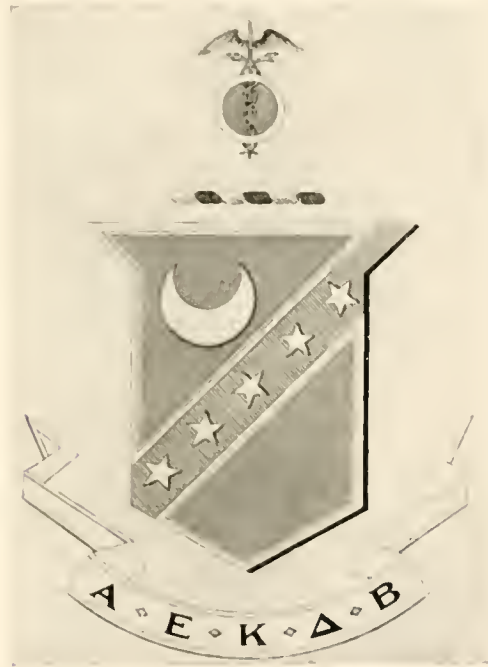



SCHULTZ, WHITEHEAD, BAKER
ROZIER, MILAM, DILLMAN, GODAT
HARRELL, ARBOTT, CAMPBELL, BLOODWORTH, PHILIPS
MCBRIDE, GREAVES, COLBERT, MURRY, MARTIN



Kappa Sigma

Founded, 1867, at University of Virginia.

Sigma Chapter of Kappa Sigma

Established 1899.

IN FACULTY

WILLIAM PRENTISS BROWN
 MELVIN JOHNSON WHITE
 SAMUEL M. D. CLARK
 CHARLES A. WALLBILICH
 GEORGE J. CROZART, D.D.S.
 JOHN SMYTH, JR.

RALPH HOPKINS
 PIERRE L. THIBAUT
 EPHRAIM D. FRIEDRICKS
 GENERES DUFOUR
 ED. KING, M.D.
 J. FAYRE BALDWIN, M.D.

ACTIVE MEMBERS

ACADEMIC

RICHARD COLBERT, JR.	'20	FORREST W. HARRELL	'20
PERCY D. GRAVES	'20	DEWITT T. MILAM	'20

TECHNOLOGY

SOL BLOODWORTH	'21	EDGAR WHITEHEAD, JR.	'19
DAVID R. GRAHAM	'21	DAVID W. GODAT	'19
MARCEL LIVAUDAIS	'21	HARVEY A. JETMORE	'22
MILTON A. VOHRIES	'20		

MEDICINE

W. R. BROOKSHER	'19	WILLIAM M. MCBRIDE	
J. A. DILLMAN	'19	H. D. OGDEN, JR.	'20
HARRY MURRY	'19	L. W. ROZIER	'20
S. J. PHILLIPS	'21	EARL CAMPBELL	'21
CHARLES ABBOTT	'21	E. B. TOLER	'19

LAW

H. H. MARTIN	'19
------------------------	-----



Sigma Chapter of Kappa Sigma

ROLL OF CHAPTERS

University of Maine	Swathmore College
Bowdoin College	University of South
New Hampshire State College	University of Kentucky
Dartmouth College	University of Michigan
University of Vermont	Case School of Applied Science
Brown University	Ohio State University
Massachusetts State College	Denison College
Harvard University	Purdue University
Massachusetts Inst. of Technology	Wabash University
Cornell University	University of Wisconsin
University of Pennsylvania	University of Illinois
Lehigh University	Lake Forest University
Syracuse University	University of Indiana
University of Maryland	University of Chicago
George Washington University	University of Nebraska
Washington and Jefferson College	University of Iowa
Pennsylvania State College	University of Minnesota
Bucknell University	Iowa State College
Dickson College	William Jewell College
University of Virginia	Washington University
Washington and Lee University	Missouri School of Mines
William and Mary College	University of Missouri
Randolph-Macon College	Baker University
Richmond College	Washburn College
Hampden-Sydney College	University of Arkansas
Davidson College	University of Oklahoma
University of North Carolina	Southwestern University
Trinity College	University of Texas
North Carolina A. & M.	University of Denver
University of Alabama	Colorado College
Georgia School of Technology	Colorado School of Mines
Mercer University	Leland Stanford, Jr., University
University of Georgia	University of California
Alabama Polytechnic Institute	University of Washington
Tulane University	University of Idaho
Louisiana State University	University of Oregon
Millsaps College	Washington State College
Cumberland University	Boston Institute of Technology
University of Tennessee	Oregon A. C.
Vanderbilt University	University of Arizona

THE JAMBALAYA





UNSWORTH, KERRIGAN, GESSNER
SEBASTIAN, MILLENDER, STYLES
D'AQUIN, ZEIGLER, CHRISTOFFER
McLOUGHLIN, COYLE, PERDUE



Phi Delta Theta

Founded at Miami University, December 26, 1848

Louisiana Alpha Chapter of Phi Delta Theta

Chartered in 1889

Chapter House, 2614 State Street

IN FACULTY

DR. H. B. GESSNER

CHARLES WARREN DUVAL

HILLIARD E. MILLER

ACTIVE MEMBERS

CHARLES G. COYLE '23	HAROLD F. ZEIGLER '21
JOHN A. SMITH '20	

LAW

ADDWARD HUGHIEY GRACE '21	JAMES F. McLOUGHLIN '22
-------------------------------------	-----------------------------------

MEDICAL

J. HOOKER STILES '20	CHARLES WHITE MILLENDER '19
OSCAR T. CHRISTOFFER '20	RANDOLPH H. UNSWORTH '20
CAVIN C. PERDUE '19	NEWTON L. SEBASTIAN '21
CHARLES S. COX '21	JOHN J. D'AQUIN '25
RANCIER P. EHLINGER '19	





Louisiana Alpha Chapter of Phi Delta Theta

ROLL OF CHAPTERS

University of California	
Leland Stanford, Jr., University	
Univ. of Illinois	Westminster College
Lombard College	Washington University
University of Colorado	University of Nebraska
Colorado College	Dartmouth College
University of Georgia	Cornell University
Emory College	Union College
Mercer University	Columbia University
Georgia School of Technology	Syracuse University
University of Idaho	University of North Carolina
Northwestern University	University of North Dakota
University of Chicago	Miami University
Knox College	University of Pennsylvania
University of Alabama	Ohio Wesleyan University
Alabama Polytechnic Inst.	Ohio University
Indiana University	Ohio State University
Wabash College	Case School of Applied Science
Butler University	University of Cincinnati
Franklin College	Denison University
Hanover College	University of Toronto
DePauw University	University of Oregon
Purdue University	Lafayette College
Iowa Wesleyan Col.	Pennsylvania College
Univ. of Iowa	Allegheny College
Washington and Jefferson College	
Iowa State College	Dickinson College
University of Kansas	Lehigh University
Washburn College	Pa. State College
Central Univ. of Kentucky	McGill University
Kentucky State University	Brown University
Tulane University	Univ. of South Dakota
Colby College	Vanderbilt University
Williams College	University of the South
Amherst College	Southwestern University
University of Michigan	University of Utah
University of Minnesota	University of Vermont
University of Missouri	University of Virginia

THE JAMBALAYA





First Row—GILDER, BLACK, WILLIAMS, FRERE, MOSS.
Second Row—COLCOCK, STAFFORD, POSTELL, DYKERS, JONES.
Third Row—JOHNSON, BOOKOUT, PARKHOUSE, BARNES, KRAUSE.



Sigma Alpha Epsilon

Founded March 9, 1856, at the University of Alabama

Tau Upsilon Chapter of Sigma Alpha Epsilon

Established in 1897

IN FACULTY

GEORGE K. PRATT, JR., M.D.
JAMES A. LYONS

CHRISTIAN G. COLE, M. D.
DONALD DERICKSON

ACTIVE MEMBERS

ACADEMIC

JULES DUREL BLACK '21	GEORGE FRANCIS KELLY '21
WILLIAM FERGUSON COLCOCK '21	RUDOLPH EDWARD KRAUSE '20

TECHNOLOGY

WALTER J. BARNES '20	JOHN REGINALD DYKERS '21
EDWARD D. PARKHOUSE '21	KENDALL WILLIAMS '21

MEDICAL

FELIX R. BRUNOT '20	JOHN MARSH FRERE '20
WAYNE GILDER '20	JOHN H. KITTREIL '20
OLIN W. MOSS '20	FRANK U. WILSON '20
DAVID G. STAFFORD '21	BERTRAM E. BOOKOUT '22
CHARLES I. JOHNSON '22	EDDY H. JONES '22



Sigma Alpha Epsilon

ROLL OF CHAPTERS

University of Maine	University of North Carolina	University of Washington
Boston University	Davidson College	Louisiana State University
Mass. Institute of Technology	Wofford College	Tulane University
Howard University	University of Michigan	University of Mississippi
Wooster Polytechnic Inst.	Adrian College	University of Texas
Cornell University	Mount Union College	Central University
Columbia University	Ohio Wesleyan University	Oregon State College
Syracuse University	University of Cincinnati	University of Florida
St. Stevens College	Ohio State University	Beloit College
Allegheny College	Case School of Applied Science	Bethel College
Dickson College	Franklin College	Southwestern Presbyterian
Pennsylvania State College	Purdue University	University
University of Pittsburg	University of Indiana	Cumberland University
Bucknell University	University of Chicago	Vanderbilt University
Gettysburg College	University of Minnesota	University of Tennessee
University of Pennsylvania	University of Wisconsin	University of the South
University of Virginia	University of Georgia	Union University
Washington and Lee University	University of Oklahoma	University of Oklahoma
	Mercer University	
	Georgia School of Technology	
	Southern University	
	University of Alabama	
	Alabama Polytechnic Institute	
	University of Missouri	
	Washington University	
	University of Nebraska	
	University of Arkansas	
	University of Kansas	
	Kansas State College	
	State University of Iowa	
	Iowa State College	
	University of Colorado	
	Washington Agricultural Col.	
	Denver University	
	Colorado School of Mines	
	Leland Stanford, Jr., Univ.	
	George Washington University	
	Virginia Military Institute	
	University of California	

THE JAMBALAYA





First Row—KEARNEY, BURNS, BROWN.

Second Row—WILLIAMS, MCGEE, B. BROWN, RICHESON.

Third Row—O'SHEE, CAFFERY, TODD, MCCAY.

Fourth Row—MOENCK, ALKER, P. ALKER, FAVROT.



Delta Kappa Epsilon

Founded in 1884

Tau Lambda Chapter of Delta Kappa Epsilon

Chartered, 1899

IN FACULTY

DR. T. PATTEN

DR. C. N. CHAVIGNY

NICHOLAS CALLAN

J. B. ELLIOTT, SR.

DR. H. DASPIT

ACTIVE MEMBERS

ACADEMIC

PERCY L. McCAY	'19	R. S. PERKINS	'21
D. S. O'SHEE	'21	J. BURNS	'21

TECHNOLOGY

C. F. FAVROT	'19	F. BROWN	'22
E. B. WILLIAMS	'21	D. CAFFERY	'22
M. A. MOENCK	'19	N. DERUSSY	'22
A. ALKER	'22	L. RICHESON	'22
P. ALKER	'22	R. TODD	'22
B. BROWN	'22	N. KEARNEY	'22

PRE-MEDICAL

H. McGEE	'24
--------------------	-----



Tau Lambda Chapter of Delta Kappa Epsilon

ROLL OF CHAPTERS

Yale University	Lafayette College
Bowdoin College	Hamilton College
Colby University	Colgate University
Amherst College	College of the City of New York
Vanderbilt University	University of Rochester
University of Alabama	Rutgers College
Brown University	DePauw University
University of North Carolina	Wesleyan University
University of Virginia	Rensselaer Polytechnic Institute
Miami University	Western Reserve University
Kenyon College	Cornell University
Dartmouth College	Syracuse University
Central University of Kentucky	Columbia University
Middlebury College	University of California
University of Michigan	Trinity College
Williams College	University of Minnesota
Massachusetts Institute of Technology	
University of Chicago	
University of Toronto	
Tulane University	
University of Pennsylvania	
McGill University	
Leland Stanford University	
University of Illinois	
University of Wisconsin	
Washington University	
University of Texas	

THE JAMBALAYA



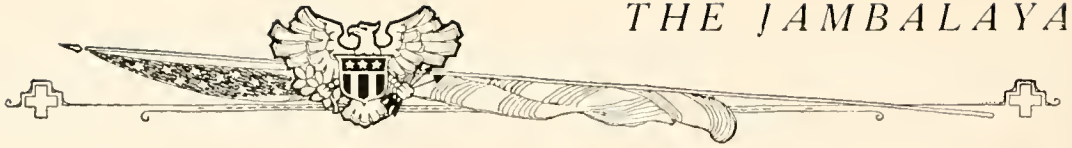

First Row—MAGEE, KOONCE, KERLIN, LYONS.

Second Row—HOBSON, KING, GOOCH, TOWNSEND.

Third Row—RAU, MERCIER, HUGGINS, HENDERSON, HAGGERMAN.

Fourth Row—POOLE, BROWN, PRICHETT, PUCKETT, PERKINS.



Phi Kappa Sigma

Founded, 1850

Mu Chapter of Phi Kappa Sigma

Chapter House 1586 Calhoun Street

ACTIVE MEMBERS

ACADEMIC

W. Kirby Henderson '21

TECHNOLOGY

J. Eblen Rau '19 Walter H. Mercier '20
Jean M. King '20

LAW

Frederick P. Haggerman '21 R. S. Kline '22

MEDICAL

Shirley C. Lyons '19 Douglas Kerlin '20
Philip S. Perkins '19 Robert M. Pool '21
Harry W. Pritchett '19 H. C. Magee '21
Lewis M. Cooch '20 Forrest Puckett '21
Isaac C. Huggins '20 Philip B. Koonce '22
Charles L. Brown '20 E. W. Townsend '22
Sam Hobson '20



Mu Chapter of Phi Kappa Sigma

ROLL OF CHAPTERS

University of Pennsylvania	University of Maine
Washington and Jefferson College	Armour Institute of Technology
Dickinson College	University of Maryland
Franklin and Marshall College	University of Wisconsin
University of Virginia	Vanderbilt University
Columbia University	University of Alabama
Tulane University	University of California
University of Illinois	Massachusetts Institute of Technology
Randolph-Macon College	Georgia School of Technology
Northwestern University	Purdue University
Richmond College	University of Michigan
Pennsylvania State College	University of Chicago
Washington and Lee University	Cornell University
University of West Virginia	University of Minnesota
Leland Stanford, Jr., University	

ALUMNI CHAPTERS

Philadelphia
Richmond
Chicago
New York
Pittsburg
Baltimore
New Orleans
Southern California
Atlanta
Harrisburg
Evanston
Detroit
San Francisco

THE JAMBALAYA



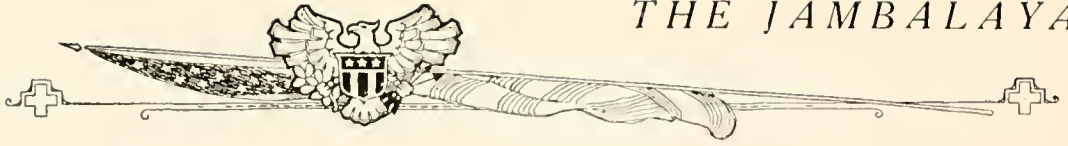

LELOUX
HAMMETT, L.
FOOTE, J.

MOYANIAN

CORRY
ELIZARDI
GRUNEWALD

FERGUSON

HAMMETT, W.
FOOTE, T.
ALLAIN



Pi Kappa Alpha

Founded, 1868

Eta Chapter of Pi Kappa Alpha

Installed 1878

IN FACULTY

DR. JOHN A. LANGFORD
DR. ROBERT STRONG

PROF. JAMES ROBERTS
PROF. C. S. WILLIAMSON, JR.

ACTIVE MEMBERS

ARTS AND SCIENCES

TANDY Q. FOOTE '21	WILLIAM HAMMETT '20
JOSEPH E. CORRY '21	RANDOLPH FOOTE '21

TECHNOLOGY

MCLEAN J. LEDOUX '21	BEVERLY FERGUSON '20
FRANK ELIZARDI '21	LOUIS HAMMETT '19
ROY MOYNAHAN '21	

LAW

ALEX ALLAIN '19

MEDICAL

HUDSON GRUNEWALD (Pledge) '21



Eta Chapter of Pi Kappa Alpha

ROLL OF CHAPTERS

University of Virginia	Beloit College
Davidson College	Millsaps College
William and Mary College	Missouri School of Mines
Southern University	Georgetown College
University of Tennessee	University of Missouri
Tulane University	University of Cincinnati
Southwestern Presbyterian University	Southwestern University
Hampden-Sydney College	Howard College
Transylvania University	Ohio State University
Richmond College	University of California
Washington and Lee University	University of Utah
University of North Carolina	New York University
Alabama Polytechnic College	I. S. C. "Ames"
North Georgia Agricultural College	Syracuse University
Kentucky State University	K. S. A. C. "Manhattan"
Trinity College	Pennsylvania State College
Louisiana State University	University of Washington
Georgia School of Technology	University of Kansas
North Carolina A. & M. College	University of New Mexico
University of Arkansas	Western Reserve University
University of Florida	Southern Methodist University
University of Illinois	Cornell University

THE JAMBALAYA





BIENVENU, DELAHOSSAYE, MORSE, LINFIELD, MURRELL
McLAURIN, DANTZLER, CRAIG, WRIGHT, GARDINER
SIMMONS
LOVE, GARDINER, PARKERSON, LEJEUNE, COLOMB
COLOMB, FINE, BETHEA, TAYLOR, CASSITY



Beta Theta Pi

Founded, 1839

Beta Xi Chapter of Beta Theta Pi

Installed, 1908

Chapter House, 1050 Audubon Street

IN FACULTY

DR. CHARLES J. BLOOM

DR. MARCY JOSEPH LYONS

DR. MUIR BRADBURN

ACTIVE MEMBERS

ARTS AND SCIENCES

WILLIAM PARKERSON '19	LORENZO N. DANTZLER, JR. '19
JAMES J. MORSE '21	

LAW

JOHN L. TOLER '20

TECHNOLOGY

ROBERT E. CRAIG, II '19	FISHER E. SIMMONS '22
CHARLES L. WRIGHT, JR. '20	ROBERT H. FINE '22
GEORGE M. MURRELL '22	GEORGE LEGARDEUR '22
WILLIAM PARKERSON '20	

MEDICAL

HUGH L. McLAURIN '19	WALTER PETERS GARDINER '20
ROY E. DELAHOUSAYE '20	THOMAS STAFFORD LOVE '20
EDWIN H. LINFIELD '20	LIONEL J. BIENVENU '21
JAMES L. TAYLOR, JR. '20	JACK HOLLAND CASITY '21
BROOKS A. COLOMB '20	EDMOND SUCHON, II '23
STANFORD E. BETHEA '19	OCTAVE H. COLOMB '23
FRANCIS E. LEJEUNE '20	

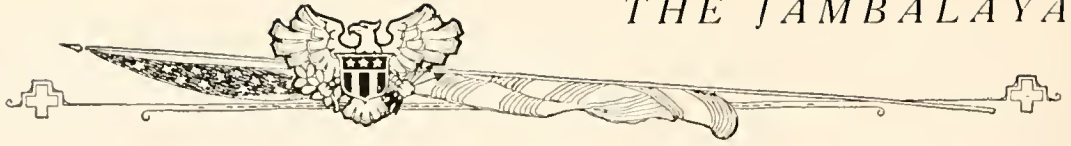

Beta Xi Chapter of Beta Theta Pi

ROLL OF CHAPTERS

- Bowdoin
- Brown
- Maine
- Amherst
- Dartmouth
- Wesleyan
- Williams
- Yale
- Colgate
- Cornell
- St. Lawrence
- Syracuse
- Toronto
- Union
- Columbia
- Rutgers
- Stevens
- Johns Hopkins
- Lehigh
- Pennsylvania
- Bethany
- Davidson
- Ohio
- Ohio State
- Wittenberg
- DePauw
- Hanover
- Purdue
- Indiana
- Wabash
- Beloit
- Chicago
- Illinois
- Knox
- Michigan
- Northwestern
- Wisconsin
- Oklahoma
- Texas
- Tulane
- Iowa
- Iowa State
- Minnesota
- Nebraska
- Utah
- Mass. Inst. of Technology
- Pennsylvania State College
- Washington and Jefferson
- West Virginia
- North Carolina
- Virginia
- Case
- Denison
- Kenyon
- Ohio Wesleyan
- Western Reserve
- Centre
- Cincinnati
- Miami
- Dickinson
- South Dakota
- Kansas
- Kansas State
- Missouri
- Vanderbilt
- Washington, Mo.
- Westminster
- Colorado
- Colorado College
- Colorado Mines
- Denver
- Idaho
- Oregon
- University of Washington
- California
- Centre
- Georgia Tech
- Washington and Lee
- Leland Stanford, Jr.
- Whitman

THE JAMBALAYA



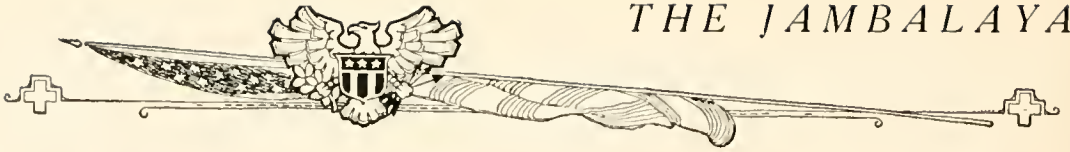

KESSLER, S., MARX, NEWMAN, H. ASCHAFFENBERG
NEWMAN, R., LOB, WACHENHEIM
SCHARFF, L., SCHARFF, A.
COLEMAN, LEMLE, SALMON



Zeta Beta Tau

Founded in 1898

Sigma Chapter of Zeta Beta Tau

Established in 1909

ACTIVE MEMBERS

ARTS AND SCIENCES

LOUIS G. LEMLE '19	HAROLD W. NEWMAN, JR. '20
ADOLPH K. SCHARFF '19	EUGENE A. ASCHAFFENBURG '21
LESTER D. SCHARFF '19	RANDOLPH I. NEWMAN '22

TECHNOLOGY

SAM KESSLER, JR. '20	HAROLD M. SALMON '22
NATHAN L. HASS '22	ALBERT WACHENHEIM, JR. '22
J. KEIFER NEWMAN '22	

MEDICAL

DENZIL COLEMAN '21	WALTER BLUM '21
------------------------------	---------------------------

LAW

EDWIN F. MARN '20



Zeta Beta Tau

ROLL OF CHAPTERS

College of the City of New York
New York University
Columbia University
University of Michigan
University of Pennsylvania
Cornell University
Boston University
Western Reserve University
Case School of Applied Science
Tulane University
Union University
Brooklyn Polytechnic University
Ohio State University
Massachusetts Institute of Technology
Syracuse University
Louisiana State University
Harvard University
University of Illinois
McGill University

University of Alabama
University of Virginia
University of Missouri

THE JAMBALAYA





MARSALLIS, FILLASTRE, FEARS, BYNUM
LOTHROP, DEVRON, BOULET, WULFF, WADLIN
HUSTEDT, WAKEMAN, C.DABEZIES
SIMPSON, DUFFY, SHARP, FOSTER, NUNGESSER
BARNES, O. DABEZIES, COLEE, LESCALE



Delta Sigma Phi

Founded, 1899, at College of the City of New York

Chi Chapter of Delta Sigma Phi

ACTIVE MEMBERS

TECHNOLOGY

EDWIN A. BYNUM	CLEM O. DABEZIES '20
ROGER P. SHARP	HARRY HUSTEDT '21
RANDALL LEGEAI '19	RICHARD W. LECHE '22
REX LOTHROP '20	HAROLD LEGEAI '21

MEDICAL

MORRIS JAMES DUFFY	CHARLES M. LESCALE	DON S. MARSALIS, '20
	GUY LOTHROP	

LAW

FRED A. WOLFE, JR.	A. B. SIMPSON	OLIVER H. DABEZIES
	NATHAN TYCER	

DENTAL

OTTO L. COLEE	JOHN A. FOSTER	FORETS OAKES
EDDY BROWN	A. J. FILLASTRE	JULIUS HASSAN BARNES

ARTS AND SCIENCES

MICHAEL IRWIN	L. F. WAKEMAN
---------------	---------------



Chi Chapter of Delta Sigma Phi

CHAPTER ROLL

College of the City of New York	University of Chicago	Thiel College
New York University	University of Pennsylvania	Hillsdale College
University of Texas	St. Louis University	Franklin and Marshall College
University of Pittsburg	Tulane University	Cumberland University
University of California	North Carolina A. & M.	Southern Methodist University
	Wofford College	
	Waynesburg College	

ALUMNI CHAPTERS

Dallas
Baltimore
New York
Chicago
Philadelphia
Pittsburg

THE JAMBALAYA





First Row—WATSON, MURRY, HUMBLE, BILLINGS, DIXON.
Second Row—ELDER, McADOO, BLACKMAR, McMILLAN, DONALDSON
Third Row—HALLER, GILDER, HAWTHORNE, EVANS, PERKINS.
Fourth Row—NEELY, WRIGHT, DILLMAN, GRAYSON, FITZGERALD.



Alpha Kappa Kappa

Founded 1888

Alpha Beta Chapter of Alpha Kappa Kappa

Established 1903

HONORARY MEMBERS

GEORGE W. WALLACE, M.D.	ALLEN E. MAISE, M.D.	C. N. CHAVIGNY, M.D.
A. L. METZ, M.D.	C. S. LEWIS, M.D.	RANDALL HUNT, M.D.
ALLEN JUMEL, M.D.	H. S. LEWIS, M.D.	FRANK C. SHUT, M.D.
HERMAN B. GESSNER, M.D.	MARION SOUCHON, M.D.	GEORGE W. WALLACE, M.D.
OLIVER R. PATHER, M.D.	L. B. CRAWFORD, M.D.	P. B. SALATICI, M.D.
J. F. OESCHNER, M.D.	G. S. BROWN, M.D.	C. J. SANDRIED, M.D.
HENRY BAYON, M.D.	S. W. STAFFORD, M.D.	O. W. BETHIA, M.D.
S. O. DELOUP, M.D.	P. W. BOHNE, M.D.	J. D. WEIS, M.D.

ROLL OF CHAPTERS

Dartmouth College, Medical Department	Vanderbilt University, Medical Department
College of Physicians and Surgeons, San Francisco	University of Minnesota, Medical Department
Tufts Medical School	University of Tennessee and University of Nashville, Medical Department
University of Vermont, Medical Department	Tulane University, Medical Department
Jefferson Medical College	University of Georgia, Medical Department
L. I. College Hospital Medical School	McGill University, Medical Department
College of Physicians and Surgeons, Chicago	University of Toronto, Medical Department
Maine Medical School, Bowdoin College	George Washington University, Medical Dept.
University of Syracuse, Medical Department	Yale Medical School
Marquette University, Medical Department	University of Texas, Medical Department
Cornell University, Medical Department	University of Michigan, Department of Medicine and Surgery
University of Pennsylvania, Medical Department	University College of Medicine
Rush Medical College	South Carolina Medical College
Northwestern University, Medical Department	St. Louis University
University of Cincinnati, Medical Department	University of Louisville, Medical Department
Starling-Ohio, Medical University	Western Reserve University, Medical Department
Denver and Gross Medical College	University Medical College
University of California, Medical Department	University of Pittsburg, Medical Department
University of Oregon, Medical Department	

THE JAMBALAYA



THE JAMBALAYA



CLEVELAND, MACHECA, LLOYD, WILSON, PHILIP'S
CAMPBELL, POOLE, TAYLOR, BLINCOF, JONES
MILAM, UNSWORTH, THORPE, BETHEA, CARTER, BREWSTER
BLACKSHEAR, JOHNSON, GARDINER, ANDERSON, ABBOTT, GILLSPIE
MILLER, MCBRIDE, CASSITY, WOODRUFF, LEJUNE
BOOKOUT, LOWE, MCLAURIN, MARTINEZ, WHITESIDE, FRIRE



Phi Chi

Omicron Chapter of Phi Chi

Organized 1902

IN FACULTY

PROF. C. J. MILLER
PROF. JOHN B. ELLIOT, JR.
PROF. S. M. D. CLARK
PROF. E. D. FENNER
PROF. C. C. BASS
DR. J. A. LANFORD
DR. L. R. DEBUYS
DR. VICTOR C. SMITH
DR. C. W. ALLEN

DR. W. H. KOSTMAYER
DR. M. J. GELPI
DR. J. F. DICKS
DR. W. O. D. JONES
PROF. J. T. HALSEY
PROF. M. J. COURET
PROF. JOSEPH HUME
PROF. GEORGE BEL
PROF. R. B. BEAN
DR. W. D. PHILLIPS
DR. EDWARD W. MAHLER

DR. H. W. HARRIS
DR. SAMUEL LOGAN
DR. S. M. BLACKSHEAR
DR. G. KING LOGAN
DR. RANDOLPH LYONS
DR. HENRY DASPIT
DR. URBAN MOES
DR. ALLEN C. EUSTIS
DR. S. CHAILLE JAMISON

ROLL OF CHAPTERS

University of Vermont
University of Texas
Medical College of Virginia
University College of Medicine
University of Alabama
University of Pittsburg
Indiana University Medical College
Texas Christian University
Tulane University of Louisiana
Vanderbilt University
University of Chicago
College of Physicians and Surgeons
Atlanta Medical College
Jefferson Medical College
George Washington University
University of Michigan
University of Louisville
Western Reserve
Bowdoin College

Baltimore Medical College
Georgetown University
University of North Carolina
Chirurgical College
University of California
University of Pennsylvania
Chicago College of Medical Surgery
Northwestern University
University of Illinois
University of Southern California
Johns Hopkins
Temple University
Indiana University
St. Louis University
Leland Stanford
Ohio State University
University of Arkansas
University of Kansas

THE JAMBALAYA





First Row—MIXON, BRITT, CEFALU, CLARK, RUSSELL, FEARS.
Second Row—JOHNSON, BATTALORA, BAKER, ARMSTRONG, HAWKINS.
Third Row—HOBSON, GORDON, AWTREY, McLELLAN, CROSWELL.
Fourth Row—RATEAU, KERLIN.
Fifth Row—JONES, LYLES, CRAWFORD, MILLER, ZONDER.
Sixth Row—MOSELEY, BUSSEY, KRAMER, MARTIN, MOULTON, SEALS, MARTIN.

THE JAMBALAYA





First Row—DUPUY, BRADY, SAVOY.

Second Row—WHITE, SCHULTZ, WOOLSEY, THOMAS.

Third Row—WILSON, WALKER, BROOKSHER, MORGAN.



Phi Beta Pi

Founded at Western Pennsylvania Medical College, March 10, 1891.

Alpha Beta Chapter of Phi Beta Pi

Installed 1907

IN FACULTY

M. EARL BROWN, M.D.	ALFRED A. KELLER, M.D.	IOMER DUPUIS, M.D.
J. FRANK POINTS, M.D.	R. M. BLAKELY, M.D.	JAY T. NIX, M.D.
SIDNEY F. BRAND, M.D.	HENRY W. E. WALTHER, M.D.	

ROLL OF CHAPTERS

<i>Alpha</i>	University of Pittsburg.....	Pittsburg, Pa.
<i>Beta</i>	University of Michigan.....	Ann Arbor, Mich.
<i>Delta</i>	Rush Medical College.....	Chicago, Ill.
<i>Zeta</i>	Baltimore College of Physicians and Surgeons.....	Baltimore, Md.
<i>Eta</i>	Jefferson Medical College	Philadelphia, Pa.
<i>Theta</i>	Northwestern University Medical College.....	Chicago, Ill.
<i>Iota</i>	University of Illinois.....	Chicago, Ill.
<i>Kappa</i>	Detroit College of Medicine.....	Detroit, Mich.
<i>Lambda</i>	St. Louis University.....	St. Louis, Mo.
<i>Mu</i>	Washington University.....	St. Louis, Mo.
<i>Xi</i>	University of Minnesota.....	Minneapolis, Minn.
<i>Omicron</i>	Perdue University.....	Indianapolis, Ind.
<i>Pi</i>	University Iowa.....	Iowa City, Ia.
<i>Rho</i>	Vanderbilt University	Nashville, Tenn.
<i>Sigma</i>	University of Alabama.....	Mobile, Ala.
<i>Tau</i>	University of Missouri.....	Columbia, Mo.
<i>Chi</i>	Georgetown University.....	Washington, D. C.
<i>Alpha Alpha</i>	John A. Creighton University.....	Omaha, Neb.
<i>Alpha Beta</i>	Tulane University.....	New Orleans, La.
<i>Alpha Gamma</i>	Syracuse University.....	Syracuse, N. Y.
<i>Alpha Delta</i>	Medico-Chirurgical College	Philadelphia, Pa.
<i>Alpha Epsilon</i>	Marquette University.....	Milwaukee, Wis.
<i>Alpha Zeta</i>	University School of Medicine.....	Bloomington, Ind.
<i>Alpha Eta</i>	University of Virginia.....	Norfolk, Va.
<i>Alpha Iota</i>	University of Kansas.....	Lawrence, Kan.
<i>Alpha Kappa</i>	University of Texas.....	Galveston, Tex.
<i>Alpha Lambda</i>	University of Oklahoma.....	Norman, Okla.
<i>Alpha Mu</i>	University of Louisville.....	Louisville, Ky.
<i>Alpha Nu</i>	University of Utah.....	Salt Lake City, Utah
<i>Alpha Xi</i>	Harvard University.....	Brookline, Mass.
<i>Alpha Omicron</i>	Johns Hopkins University.....	Baltimore, Md.
<i>Phi Psi</i>	Medical College of Virginia.....	Richmond, Va.
<i>Nu</i>	University Medical College.....	Kansas City, Mo.
<i>Upsilon</i>	Ohio Wesleyan University.....	Columbus, Ohio
<i>Alpha Theta</i>	Leland Stanford, Jr., University.....	San Francisco, Cal.
<i>Omega</i>	University of Pennsylvania	Philadelphia, Pa.



THE JAMBALAYA



First Row—BROWN, BOULET, KNOLLE.

Second Row—W. SIMPSON, PARKER, LESCALE.

Third Row—ROZIER, PARRISH, BOWLIN.

Fourth Row—MARSALLIS, STYLES, NEELY.



Kappa Psi

Pi Chapter of Kappa Psi

Founded May 30, 1879

IN FACULTY

W. W. BUTTERWORTH, M.D.	J. E. LANDRY, M.D.	T. B. SELLERS, M.D.
F. M. JOHNS, M.D.	H. E. MANAGE, M.D.	R. BERNARD, M.D.
W. H. SEEMAN, M.D.	P. A. MCLHENNEY, M.D.	J. R. FERNANDEZ, M.D.
	C. H. RICE, M.D.	
	P. G. LACROIX, M.D.	

ROLL OF CHAPTERS

Medical College of Virginia.	University of Illinois
Columbia University	Western Reserve University
University of Maryland	University of California
Maryland Medical College	Union University
Georgetown University	Rhode Island College of P. and A. S.
Philadelphia College of Pharmacy	Oregon State College
Medical College of South Carolina	Jefferson Medical College
University of West Virginia	University of Tennessee
Tulane University	North Pacific College
Atlanta Medical College	University of Pittsburg
Baltimore College of Physicians and Surgeons	George Washington University
Creighton University	University of Louisville
University of North Carolina	University of Washington
Louisville College of Pharmacy	Washington State College
Northwestern University	

THE JAMBALAYA

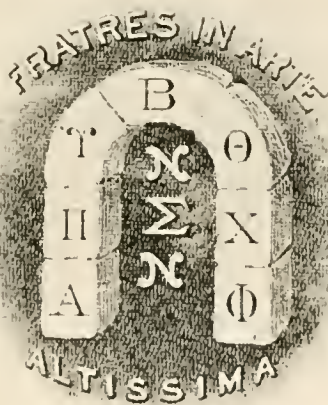

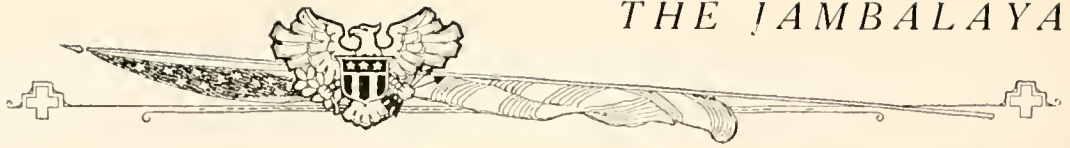

First Row—FIELD, R. J., BIRCHETT, MAY, FIELD, S. E.

Second Row—BEAN, SMITH, EHLINGER, SPARKS, WILKERSON.

Third Row—KIRKPATRICK, HOLLOWAY, RENNIE, MILLENDER, MCLEOD, HOLLIDAY.

Fourth Row—DR. BLOOM, DR. LYNCH, DR. HARDESTY, DR. MATAS, DR. ESILEMAN, DR. CASSEGRAM, DR. DUVAL.

Fifth Row—COLOMB, JONES, DR. PITKIN, DR. BLOOM, LINFIELD, GRAVLEE.

Sixth Row—BIENVENU, SCOTT, VIDRINE, GRANT.

THE JAMBALAYA



Nu Sigma Nu

Founded in 1882 at the University of Illinois

Beta Iota Chapter of Nu Sigma Nu

Instituted 1910

IN FACULTY

DR. RUDDOLPH MATAS	DR. WALDEMAR R. METZ (U. S. Navy)
DR. IRVING HARDESTY	DR. OCTAVE C. CASSEGRAIN
DR. CHARLES W. DUVAL	DR. CHARLES J. BLOOM
DR. JOHN SMYTH (U. S. Army)	
DR. R. CLYDE LYNCH	

ACTIVE MEMBERS

RANCIER B. EHLINGER '19	PHILIP H. JONES, JR. '20
WALTER P. HOLLIDAY '19	LIONEL BIENVENU '20
CHARLES W. MILLENDER '19	BIRCHETT '20
DORF BEAN '19	MAY '20
HUGH C. MCLEOD '19	S. E. FIELD '20
PAUL D. HOLLOWAY '19	GRAVLEE '20
CHAS. K. KIPKPATRICK, JR. '19	SPARKS '20
BENJAMIN F. SMITH '19	B. A. COLOMB '20
T. LUDFORD RENNIE '19	E. H. LINFIELD '20
WILLIAM W. WILKERSON '20	SCOTT '20
ARTHUR VIDRINE '20	GRANT '20

ROLL OF CHAPTERS

University of Michigan	Cornell University
Detroit College of Medicine	Leland Stanford, Jr., University
University of Pittsburg	University of California
University of Minnesota	University of Toronto
Northwestern University	University of Virginia
University of Illinois	University of Maryland
University of Cincinnati	Johns Hopkins University
Columbia University	University of Buffalo
Rush Medical College	University of Iowa
University of Pennsylvania	University of Nebraska
Syracuse University	Yale University
Bellevue Hospital Medical College	University of Indiana
Albany Medical College	University of Kansas
Washington University	Tulane University
Jefferson Medical College	Harvard University
Western Reserve University	University of Texas

THE JAMBALAYA





Phi Alpha Sigma

(Founded April 9, 1888, at the Bellevue Hospital Medical College.)

FRATRES IN URBE

GEO. J. DeREYNA, JR.
JONAS ROSENTHAL
D. F. ERNEST

J. MENENDEZ
J. BENDEL
P. GRAFFAGIUS

A. MENENDEZ
M. D. HASPEL
A. CAIRE

FRATRES IN COLLEGIO

WAITER L. BLUM
JNO. CIELENS RODICK

H. OLIVER ERNST
RALPH ESTEVEZ

LOUIS M. GROSSMAN

ROLL OF CHAPTERS

Alpha	Bellevue Hospital Medical College
Beta	University of Pennsylvania
Gamma	Cornell University
Delta	Jefferson Medical College
Epsilon	University of Texas
Zeta	Northwestern University Medical College
Eta	Tulane University

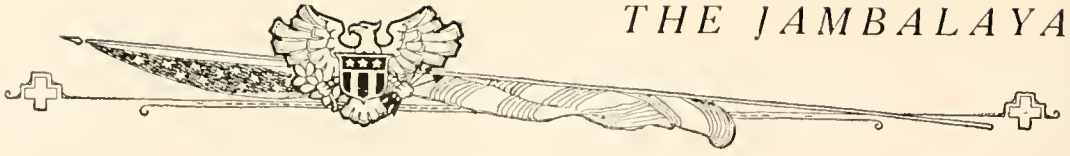

THE JAMBALAYA



First Row—BULLARD, BLOUNT, LE FLURS.
Second Row—FALSE, PIERCE, WADLIN, ROBERTS.
Third Row—DUNN, BARNES, FILLASTRE, POINDXIER.
Fourth Row—DRAYTON, HINTON, COLLE, FOSTER.



Psi Omega

Beta Epsilon Chapter of Psi Omega

Colors: Blue and White

IN FACULTY

WALLACE WOOD, JR.

EDW. B. DUCASSE

EUGENE FORTIER

BENJAMIN L. GORE

JOS. M. GARCIA

ALFRED A. LEEFE

A. L. DUCASSE

GEORGE B. CROZART

ACTIVE MEMBERS

J. H. BARNES

CLYDE R. BAILEY

RALPH A. BROWNFIELD

JOHN L. BULLARD

OLLIE-BELLE CLARK

JOHN A. FOSTER

ALVIN J. FILLASTRE

WALTER RATLIFF

JOS. W. BLOUNT

S. FOREST HINTON

ERIC W. DAY

JOHN A. WADLIN

ASA A. MEREDITH

JOHN DRAYTON

BRUCE M. PIERCE

JEWEL C. ROBERTS

ALBERT M. LAFLU, JR.

BROOKS J. POINDEXTER

EDWIN DUNN

PHYLIP MARQUEZ

FRANK JOHNSON

OTTO L. COLEE



Beta Epsilon Chapter of Psi Omega

ROLL OF CHAPTERS

Baltimore College of Dental Surgery	University of Maryland
New York College of Dentistry	North Pacific Dental College
Pennsylvania College of Dental Surgery	Starling, Ohio, Medical University College
Tufts Dental College	Indiana Dental College
Western Reserve University	University of Illinois
University of Pennsylvania	George Washington University
Philadelphia Dental College	University of California
University of Buffalo	New Orleans College of Dentistry of Tulane University
Northwestern University	St. Louis Dental College
Chicago College of Dental Surgery	Southern Dental College
University of Minnesota	University of Michigan
University of Denver	Georgetown University
Pittsburg Dental College	Keokuk Dental College
Marquette University	College of Dental and Oral Surgery of New York
Harvard University Dental School	University of Iowa
Louisville College of Dental Surgery	Vanderbilt University
Baltimore Medical College (Dental Department)	University College of Medicine
College of Physicians and Surgeons (Dental Department)	Medical College of Virginia
Ohio College of Dental Surgery	Washington University Dental College
Medico-Chirurgical College	Kansas City Dental College
Atlanta Dental College	Wisconsin College for Physicians and Surgeons
University of South California	

THE JAMBALAYA



THE JAMBALAYA



First Row—BALL, WICHSER.

Second Row—ADAMS, ALFRED, BURGIS, TUCKER, MOORE.

Third Row—MOCABER, JAUBERT, FRENCH, DELAHOUSSEY, GARRETT.

Fourth Row—SOCOLA, STAFFORD, GOUGH, BENNETT, RIGBY.

Fifth Row—WILLIAMS, RIGBY, WOODWARD, WAGNER, GRANBERRY.



Phi Rho Sigma

Founded October 31, 1890

Delta Omicron Alpha Chapter of Phi Rho Sigma

Installed May, 1918

IN FACULTY

G. K. PRATT, JR., M.D.	A. D. HENRIQUES, M.D.	H. T. SIMON, M.D.
R. A. STRONG, M.D.	H. C. LOCHTE, M.D.	J. R. HUME, M.D.
P. F. MURPHY, M.D.	R. B. HARRISON, M.D.	P. S. QUERENS, M.D.
L. A. HEBERT, M.D.	L. V. LOPEZ, M.D.	G. H. HAUSER, M.D.

IN THE SERVICE

CAPT. R. A. STRONG	CAPT. L. V. LOPEZ	LT. P. L. QUERENS
LT. D. J. MURPHY	LT. L. A. HEBERT	LT. H. T. SIMON
LT. G. W. FAIVRE	LT. H. C. LOCHTE	LT. R. C. VOSS
LT. J. B. FERRAN	LT. R. J. MAILHES	

ROLL OF CHAPTERS

<i>Alpha</i>	Northwestern University Medical School, Chicago, Ill.
<i>Beta</i>	University of Illinois, Chicago, Ill.
<i>Gamma</i>	Rush Medical College, Chicago, Ill.
<i>Delta</i>	Col. Phys. and Surg. University of Southern California, Los Angeles, Cal.
<i>Epsilon</i>	Detroit College of Medicine and Surgery, Detroit, Mich.
<i>Zeta</i>	University of Michigan Medical School, Ann Arbor, Mich.
<i>Eta</i>	John A. Creighton Medical College, Omaha, Neb.
<i>Theta Tau</i>	University of Minnesota Medical School, Minneapolis, Minn.
<i>Iota</i>	University of Nebraska College of Medicine, Omaha and Lincoln, Nebraska.
<i>Kappa</i>	Western Reserve School of Medicine, Cleveland, Ohio.
<i>Lambda Phi</i>	University of Pennsylvania School of Medicine, Philadelphia, Penn.
<i>Mu</i>	State University of Iowa, College of Medicine, Iowa City, Iowa.
<i>Nu</i>	Medical School of Harvard University, Boston, Mass.
<i>Omicron</i>	Marquette University School of Medicine, Milwaukee, Wis.
<i>Pi</i>	Indiana University School of Medicine, Indianapolis, Ind.
<i>Rho</i>	Jefferson Medical College of Philadelphia, Philadelphia, Penn.
<i>Sigma</i>	University of Virginia, Charlottesville, Va.
<i>Upsilon</i>	Medical College of Virginia, Richmond, Va.
<i>Skull and Scepter</i>	Yale University School of Medicine, New Haven, Conn.
<i>Chi</i>	University of Pittsburg, Pittsburg, Penn.
<i>Psi</i>	University of Colorado, Denver, Col.
<i>Alpha Omega Delta</i>	University of Buffalo, Buffalo, N. Y.
<i>Omega</i>	Ohio State University, Columbus, Ohio.
<i>Alpha Beta</i>	Columbus University, New York City.
<i>Alpha Comma</i>	McGill University Faculty of Medicine, Montreal, Quebec.
<i>Delta Omicron Alpha</i>	Tulane University School of Medicine, New Orleans, La.
<i>Phi Rho Sigma</i>	Alumni Chapter Harvard University, Boston, Mass. Northern Ohio Alumni Chapter Western Reserve, Cleveland, Ohio.

THE JAMBALAYA





HERNANDEZ, FRAMHEIN, AIKEN
AARON, TORN, CASASOLA



Xi Psi Phi

Founded 1886

Alpha Nu Chapter of Xi Psi Phi

Established 1918

ROLL OF CHAPTERS

University of Michigan, Dental Department.	University of Minnesota, Dental Department.
New York College of Dentistry.	Western Dental College.
Philadelphia Dental College.	Lincoln Dental College.
Baltimore College of Dental Surgery.	Vanderbilt University, Dental Department.
University of Iowa, Dental Department.	Detroit Medical College, Dental Department.
Pennsylvania College of Dental Surgery.	Baltimore Medical College, Dental Department.
University of Maryland, Dental Department.	New Orleans College of Dentistry.
Indiana Dental College.	North Pacific College of Dentistry.
University of California, Dental Department.	Southern Dental College.
Ohio State University, Dental Department.	Atlanta Southern Dental College.
Chicago College of Dental Surgery.	University of Southern California, Dental Department.
University of Buffalo, Dental Department.	Central University of Kentucky, Dental Department.
Harvard University, Dental Department.	Creighton University, Dental Department.
Medical College of Virginia.	College of Jersey, Dental Department.
Royal College of Dental Surgeons.	George Washington University, Dental Department.
University of Pennsylvania, Dental Department.	Tulane University, Dental Department.
Northwestern University, Dental Department.	
University of Illinois, Dental Department.	
Washington University, Dental Department.	
Ohio College of Dental Surgery.	



Alpha Omega Alpha MEDICAL Honorarium Fraternity

OFFICERS

DR. MARCUS FEINGOLD	Counselor
MR. WILKES ADAMS KNOLLE	President
MR. EARL THOMAS WHITE	Vice-President
MISS ALDEA MAHER	Secretary-Treasurer

FACULTY MEMBERS

DR. CARROLL WOOLSEY ALLEN	DR. JOHN TAYLOR HALSEY
DR. CHARLES CASSEDY BASS	DR. IRVING HARDESTY
DR. CHARLES WARREN DUVAL	DR. RUDOLPH MATAS
DR. MARCUS FEINGOLD	DR. FREDERICK WILLIAM PARHAM
DR. WALTER EUGENE GARREY	DR. JOSEPH DEUTSCH WEIS

UNDERGRADUATE MEMBERS

MRS. MARGARET P. H. BOWDEN	MR. WILKES ADAMS KNOLLE
MR. JOHN ALFRED BEALS	MISS ALDEA MAHER
MR. BERNEY SUMNER CLAY	MR. EARL THOMAS WHITE
MR. HENRY LOFTON KITTS	

THE JAMBALAYA



Alpha Omega Alpha Honorary Fraternity

Founded at the University of Illinois in 1902.

ROLL OF CHAPTERS

	1902	
<i>Alpha of Illinois</i>	University of Illinois
<i>Beta of Illinois</i>	University of Chicago
	1903	
<i>Gamma of Illinois</i>	Northwestern University
<i>Alpha of Ohio</i>	Western Reserve University
<i>Alpha of Pennsylvania</i>	Jefferson Medical College
<i>Beta of Pennsylvania</i>	University of Pennsylvania
	1905	
<i>Alpha of Missouri</i>	Washington University
	1906	
<i>Alpha of Massachusetts</i>	Harvard University
<i>Alpha of California</i>	University of California
<i>Alpha of Maryland</i>	Johns Hopkins University
<i>Alpha of Ontario</i>	University of Toronto
	1907	
<i>Alpha of New York</i>	Columbia University
<i>Alpha of Michigan</i>	University of Michigan
	1908	
<i>Alpha of Minnesota</i>	University of Minnesota
	1910	
<i>Beta of New York</i>	Cornell University
	1911	
<i>Gamma of New York</i>	Syracuse University
<i>Alpha of Quebec</i>	McGill University
	1914	
<i>Alpha of Nebraska</i>	University of Nebraska
<i>Alpha of Louisiana</i>	Tulane University
	1916	
<i>Beta of Ohio</i>	University of Cincinnati
<i>Gamma of Pennsylvania</i>	University of Pittsburg
<i>Alpha of Indiana</i>	Indiana University



Kappa Delta Phi

MEMBERS

ADOLPH K. SCHARFF, '19

JULIUS H. BARNES, '19

JOHN FOSTER, '19

A. B. SIMPSON, '21 (Law)

OTTO L. COLES, '19 COLEMAN L. BARR, '19

Kappa Delta Phi is a Junior-Senior Society organized for the promotion of college spirit at Tulane University. It seeks to obtain its object in two ways: First, by holding forth membership as a reward to those who have done more than the average man for their University; and secondly, by binding together those who have made unusual effort, thus becoming a force for great good by securing unity of action.





THE JAMBALAYA



First Row — DANNEKER, WAKLMAN, KRAMER.
Second Row — SANDERS, MAGRUDER, McCAY.
Third Row — FOSTER, GRISWOLD.



UNIVERSITY Student Council

OFFICERS

- LEWIS F. WAKEMAN *President*
- P. L. McCAY *Vice-President*
- EVE MAGRUDER *Secretary-Treasurer*

The Tulane University Student Council consists of the Presidents of the student bodies of the University. The council was organized in March, 1915, for the purpose of directing student activities, and regulating affairs common to the student bodies in general. The constitution provides that there shall be a president, vice-president, secretary and treasurer. The members are:

- L. F. WAKEMAN *Commerce*
- JOHN M. DANNEKER *Pharmacy*
- J. T. SANDERS *Uptown Medical*
- J. C. KRAEMER *Law*
- R. L. CRISWOLD *Technology*
- P. L. McCAY *Arts and Sciences*
- JOHN FOSTER *Dental*
- R. G. DOUGLAS *Downtown Medical*
- EVE MAGRUDER *Newcomb*

THE JAMBALAYA



McFERRIDGE
DANZLER

WAKEMAN
REYNOLDS
WALDO

WARRINER
WRIGHT

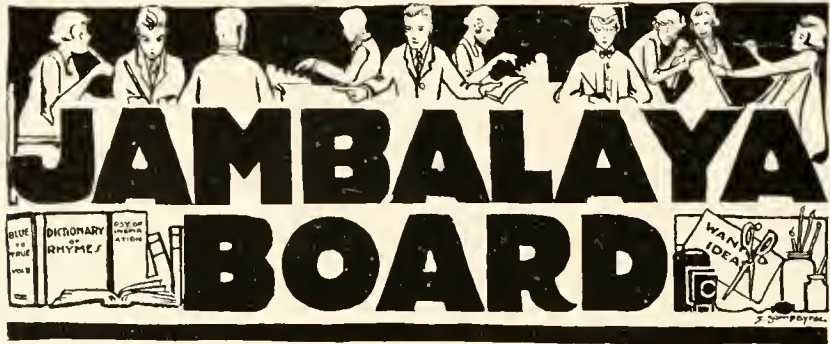
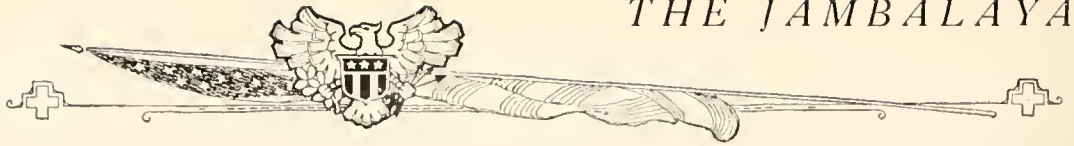

OFFICERS

- LORENZO N. DANTZLER, JR. *Editor-in-Chief*
- CHARLES L. WRIGHT, JR. *Business Manager*
- LEWIS F. WAKEMAN *Assistant Business Manager*
- IVY WALDO *Newcomb Editor*
- KATHERINE MCFETRIDGE *Newcomb Business Manager*
- MARY WARRINER *Art Editor*
- LUDA E. REYNOLDS *Newcomb Assistant Editor*
- M. O. MOSEEEY *Staff Cartoonist*

SUB-EDITORS

- EDWARD R. GSCHWIND *Arts and Sciences*
- HARRY WALLACE *Arts and Sciences*
- ARTHUR B. SIMPSON *Law*
- JOHN DANNEKER *Pharmacy*
- R. B. WALLACE *Medical*
- MISS N. FORD *Medical*
- JOHN FOSTER *Dental*
- EDWARD BYNUM *Technology*
- PERCY L. MCCAY *College of Commerce*

THE JAMBALAYA



COHN
L. D. SCHARIF

PARKERSON
A. K. SCHARIF



Tulane Weekly Staff

OFFICERS

ADOLPH K. SCHAREF	<i>Editor-in-Chief</i>
LESTER D. SCHARFF	<i>Managing Editor</i>
WILLIAM PARKERSON	<i>Business Manager</i>

Newcomb

MISS FANNY COHN	<i>Managing Editor</i>
-----------------	-------	------------------------

EDITORS

KATHERINE McFETRIDGE, '19	KATE WILSON
VERA SHERCK, '20	LUDA REYNOLDS
GRACE FISCHER, '21	KATHLEEN COOK

FACULTY

MISS ELIZABETH McFETRIDGE



LATIN CLVB



OFFICERS

LOUISE FONTAINE WITHERS	<i>President</i>
CORA SHIELDS	<i>Vice-President</i>
GEORGIANNA REANEY	<i>Treasurer</i>
URSULA COOPER	<i>Secretary</i>

MEMBERS

LUCIE BAUMGARTNER
 LOUISE FRANK
 HELEN LAMPERT
 MINNIE STEWART
 JEAN ABRAMS
 MILLRED CHRISTIAN
 FRANCES HAYNE
 WILLEY ZUBER
 GRACE FISCHER
 GERTRUDE BRAINERD
 AMELIA BYNUM
 ELAINE DE GRAFFENREID
 HELEN FLANAGAN
 ELINOR JOHNSON
 ELFANORE LEIPZIG
 LOUISE METCALIE
 EDITH SHAW
 CECILIA WALLRUFICH

BERTHA CLAY
 BEATRICE FREY
 ROSA HART
 ROSE STEINBERG
 ALICE ODENHEIMER
 GLADYS ENGLER
 MIRIAM WATSON
 IONE BRADY
 LYDA ROBERTS
 FRANCES COCHRAN
 DOROTHY COVINGTON
 FRANCES DREYFOUS
 JOE FULHAM
 FRANCES KEYER
 ALICE LEWIS
 SARAH MINTZ
 ELIZABETH TURNER
 JULIUS WACHE

URSULA COOPER
 MARY GOULD
 BETTY ROCK
 ELEANOR ADAMSON
 EDNA ROSSNER
 RUTH MARTYN
 MALVIN BOUDREAUX
 MABEL CHAUVIN
 MARGARET WILKINSON
 GEORGETTE CODE
 MARY DOODY
 HELENA EHEERS
 ETHEL GUTMAN
 MARJORY KIDD
 CLARA LEWIS
 EUGENIA RICHARD
 JESSIE WEHL
 ELIZABETH FISCHER



Newcomb Student Council

OFFICERS

KATHERINE AYERS	<i>President</i>
DOROTHY SEAGO	<i>Secretary</i>
LYDIA FROTSCHER	<i>Faculty Adviser</i>
KATHERINE CAFFERY	<i>Alumni Adviser</i>

MEMBERS

EVANGELINE MAGRUDER	'19
GEORGEJEAN LUND	'19
MARY SEAGO	'19
KATHERINE WILSON	'19
EUNICE BATE	'19
MARGARET MCLEOD	'19
MINA NEWBERGER	'19
LUCILE RICHARDSON	'19
ELIZABETH GREGORY	'20
RUTH KASTLER	'20
SALLIE GILLESPIE	'20
KATHERINE MAHER	'21
CHRISTINE JOHNSON	'21
MARJORIE NEWELL	'22
MILDRED CHRISTIAN	'22



Newcomb Student Body

OFFICERS

EVE MAGRUDER, '19	<i>President</i>
IDA LISE BLACK, '19	<i>Vice-President</i>
RUTH KASTLER, '20	<i>Secretary</i>
EMILY HARRISON, '20	<i>Treasurer</i>

EXECUTIVE COMMITTEE

EVE MAGRUDER, '19	<i>Chairman</i>
-----------------------------	-----------------

MEMBERS

KATHERINE AYRES, '19	KATHERINE MAHIER, '21	EMILY HARRISON, '20
ELIZABETH FISHER, '19	MARJORIE NEWELL, '22	EUNICE BATE, '19
LOUISE WITHERS, '19	KATHERINE WILSON, '19	MARGARET MCLEOD, '19
CALISTA MORGAN, '19	ADELINE KATZ, '19	FANNIE COHN, '19
DAISY BELLE SMITH, '20	IDA LISE BLACK, '19	IVY WALDO, '19
MARY SEAGO, '19	EVE MAGRUDER, '19	RUTH MEYER, '19
ELIZARETH GREGORY, '20	RUTH KASTLER, '20	MARGHERITA CONTONIO

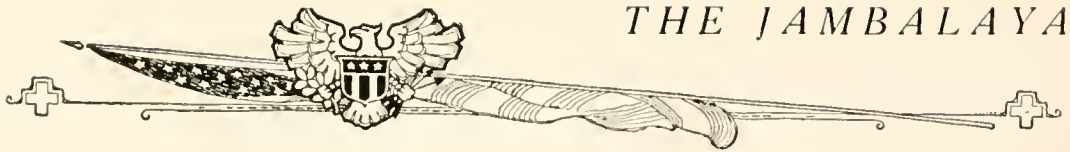

Morgan

Newcomb Debating Club

OFFICERS

MARGHERITA COTONIO	<i>Speaker</i>
MARGARET McCONNELL	<i>Clerk of Congress</i>
IVY WALDO	<i>Chairman of Debate</i>
CATHERINE MAIER	<i>Treasurer</i>
EVABELLE PRAGUE	<i>Secretary</i>
MARGHERITA COTONIO }	<i>Tulane Oratorical and Debating Council Representatives</i>
IVY WALDO	

Newcomb Debating Council

MISS LYCIA FROTSCHER, *Chairman*

FACULTY MEMBERS

MISS IMOGENE STONE
 PIERCE BUTLER
 JOHN FLETCHER
 MISS SUSAN D. TEW
 MISS ELIZABETH McFETRIDGE

STUDENT MEMBERS

IVY WALDO
 MARGHERITA COTONIO
 GRACE FISCHER
 MARGARET McCONNELL
 MARY V. DOODY



NEWCOMB DRAMATIC CLUB

FACULTY MEMBERS

MISS STONE

MISS McFETRIDGE
DR. BUTLER

MISS FROTSCHER

OFFICERS

ADELINE KATZ	President
TESS MAYER	Vice-President
KATHERINE LUZENBERG	Secretary
DOROTHY HAY	Treasurer
SARAH ISAACS	Business Manager
HELEN LAMPERT	Stage Manager

MEMBERS

K. AYRES
J. ABRAMS
I. BARRETT
I. L. BLACK
A. BROCK
H. BUTLER
K. BREAZEALE
G. BROWN
A. CUMMINS
B. CALLERY
I. DANIELS
G. DAVENPORT
M. DEPAS
S. DAVIS
C. DREYFOUS
G. FISCHER
E. FLASPOLLER
D. GRANIR
A. GUTHRIE
A. HERBERG
M. HAY

D. HAY
S. ISAACS
R. KASTLER
A. KATZ
L. KEARNEY
E. KENT
NELL KEARNEY
M. KYDD
E. KUSS
H. LAMPERT
HELEN LAMPERT
I. LYMAN
E. LEBLANC
I. LEVY
I. LEVI
K. LUZENBURG
D. KYLL
A. MAY
T. MAYLR
M. McLEOD
A. McLELLAN
D. MILLING

R. MEYER
A. MARSHALL
VELMA MOODY
L. O'KELLY
L. WALLACE
E. PIGGOTT
E. ROCK
M. ROCK
L. RENAUD
M. ROUSSEL
M. SEAGO
C. SLACK
M. SNELL
V. SCHERCK
D. SEAGO
A. STAFFORD
M. STROUSE
I. UNRUH
M. VAIRIN
M. VAN HORN
I. WALDO

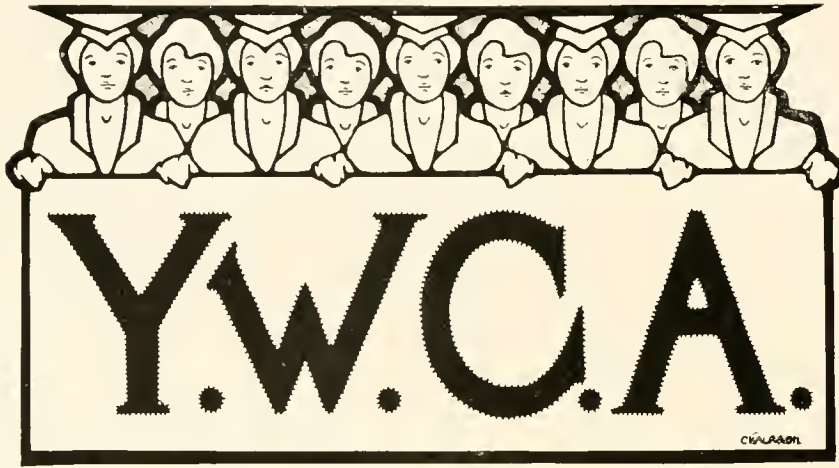

OFFICERS

KATHERINE WILSON *President*
 ELLENE WHITE *Vice-President*
 OLIVE ELLSWORTH *Treasurer*
 ANNA KOCH *Secretary*

MEMBERS

LENORA DUVAL	MARION BROWN	EMILY BEIN	BETTY ROCK
JULIA ELLIS	KATHLEEN COOK	IONE BRADY	MARION SNELL
RUTH FULHAM	MILDRED CURRAN	GEORGIE BURKE	FLORA STRATTON
DOLLY GILL	FRANCES DIEOLL	HARRIET BUTLER	WILLIE ZULER
AGNES GUTHRIE	OLIVE ELLSWORTH	FRANCES DANIELS	ELEANOR LEBLANC
DOROTHY HAGEN	SALLIE GILLESPIE	CAROLINE SLACK	NELL KEARNEY
ANNA KOCH	BETTY GREGGRY	GRACE FISCHER	SALLIE GOODWIN
GEORGEJEAN LUND	EMILY HARRISON	ELIZABETH FISCHER	JULIA KIRKWOOD
HELEN MACKENZIE	RUTH KASTLER	CARRIE HATCH	MILDRED WELLS
EVANGELINE MAGRUDER	LAURA KEARNY	MARY HATCH	ELLEN FRANKENBUSH
KATHERINE MCFETRIDGE	ESTER KENT	HAZEL LAMPERT	CAMILLE LAMPHIER
ANNA MCCLELLAN	KITTIE LUZENBURG	HELEN LAMPERT	RITA F. CAMOURS
MARGARET McLEOD	ISABEL LYMAN	BERTHA LATHROP	EVABELLE PRAGUE
RUTH MEYER	MARGARET McCONNELL	KATHERINE MAHER	MERLE VAN HORN
LUCILLE O'KELLEY	MARION WORTH	JULIA MAY MAGRUDER	SALLIE HARTFIELD
ALICE PARKERSON	OPHELIA PERKINS	STAR MARSHALL	FRANCES SEXTON
KATHERINE WILSON	GEORGIA PERKINS	VELNA MOODY	DANA SEXTON
MARTHA PARKS	NAN RANDOLPH	NELLIE PIERPONT	MARION NORTH
EVELYN PIGOTT	LUDA REYNOLDS	PEARL POOL	MARJORIE GOODWIN
LUCILE RICHARDSON	MARION ROCH	MILDRED POOL	AMELIA BYNUM
MARGUERITA ROUSSEL	DOROTHY SEAGO	AMY CUMMINGS	ALICE BLODGETT
MARY SEAGO	VERA SCHERCK	LUCY RENNAUD	LOUISE FAULK
ALMA SCHUIER	MABEL STOUSE	LYDIA ROBERTS	MATILDA STILLWELL



EDNA BURKENROAD
 CAROLINE DREYTOUS
 MARION BROWN
 YVONNE FERNANDEZ
 BETTY TURNER
 F. H. WARE
 M. McCONNELL
 IDA LISE BLACK
 BERENICE DREYTOUS
 RUTH REBCUL
 MAUDE V. ARRINGTON
 RUTH HARPER
 MARTHA VAIRIN
 LOUISE METCALFE
 R. GURLEY
 MAE EAST
 MILDRED POOL
 CARMELITE PASSAFUME
 JEANNE GUEYDAN
 MURIEL BATE
 MIREILLE GUYDAN
 MILDRED CHRISTIAN
 ELEANOR B. LEBLANC
 ALMA GOODIN
 DIXIE MILLING
 GLADYS ENGLER
 DOROTHY V. LYLE
 OIGA FERNANDEZ
 AIGI HEBERT
 HELENE GOLDSMITH

MARJORIE NEWELL
 CAMILLE LANPHER
 RUTH C. LAWLER
 ETHEL B. JACKSON
 HELEN GIBBS
 ELENINA THEBAUT
 BLANCHE HUNTER
 RUTH MARTYN
 NANON NEWMAN
 MILLER MARSHALL
 MILDRED JOHNSON
 ELEANOR ADAMSON
 JOSEPHINE SNODDY
 SARAH DAVIS
 FRIDA GOODMAN
 BESSIE MAGRUDER
 JULIA KIRKWOOD
 FRANCES DANIEL
 URSULA C. COOPER
 GEORGIANA RUSSEY
 BETTY ROCK
 VIRGINIA MULCAHY

OFFICERS

BETTY FENNER *President*
 LOUISE FONTAINE WITHERS *Secretary*
 GRACE FISCHER *Treasurer*

MEMBERS

MINNIE D. SEIWAERT
 SADIE MAY JOFFERON
 FRANCIS EVANS
 HELEN POWE
 EVALYN MEEK
 ALICE RAYNER
 BEATRICE FREY
 ANNIS BROCK
 AMELIA BYNUM
 JOE MAY FUTHAM
 CAROLINE COCHRAN
 GRACE FISCHER
 ALICE PARKERSON
 MABEL CHAUVIN
 KATHERINE MAIER
 CORINNE CHABARON
 JESSIE ROANI
 HELEN WATSON
 HARRIET BUTLER
 HELEN ADLER
 DORIS VICK
 HELEN C. FLANAGAN

LUCY RENAUD
 JUANITA WALLIS
 IRMA DEMILT
 EMMA B. MATTHEW
 GLADYS DAVENPORT
 OIGA PETERS
 MARTHA PARKS
 IVA BAILEY
 LOUISE WITHERS
 MARY NELL LATEA
 MARGARET LYON
 MILDRED CLARK
 ANNETTE FRIEDMAN
 JULIA GODDARD
 JOLIA C. ZOELLER
 ANNA LOUISE STILLE
 JESSIE WEH.
 JOSEPHINE HOLCOMBE
 ELEANOR LEIDZIGER
 EDITH ELLSWORTH
 KATHERINE WILSON
 GEORGIA F. BURKE
 CHRISTINE KIRIN
 KATHERINE BREAZELL
 IRMA SOUPAYRAC
 EDNA CLAY
 CLAIRE BUFORD
 CARRIE HATCH
 SALLIE GILLESPIE
 HELEN STERN



OFFICERS

CALISTA MORGAN *President*
 RUTH LAWLER *Secretary-Treasurer*
 MR. L. R. MAXWELL *Director*

MEMBERS

MAUD ARRINGTON
 JUANITA BASS
 GLADYS BROWN
 MARION BROWN
 JOSEPHINE BRYANI
 CLAIRE BUFORD
 BERTHA CHARBONNET
 MILDRED CHRISTIAN
 MILDRED CLARK
 ANNETTE COHEN
 MYRA COHEN
 FANNY COHN
 KATHERINE COOK
 CLARA CROMWELL
 CELESTE DAVIDSON
 FRANCIS DREYFUS
 HELEN DYMOND
 EDITH ELLSWORTH
 OLIVE ELLSWORTH
 ANNETTE FREEDMAN
 RUTH FULLMAN
 DOLLY GILL
 MARJORIE GODDWIN
 ELIZABETH GREGORY
 JEAN GUEYDAN

MURIELLE GUEYDAN
 EVERALL HARDWICK
 EMILY HARRISON
 MARY HATCH
 RUTH HARPER
 DOROTHY HAY
 MARJORIE HAY
 FRANCES HAYNE
 JOSEPHINE HOLCOMBE
 OLIVE HUTCHINSON
 RUTH KASTLER
 FRANCES KEYER
 MARJORIE KIDD
 MURIELLE KLING
 ANNA KOCH
 CAMILLE LAMPIHIER
 MARY NELL LATTA
 RUTH LAWLER
 ELEANOR LEBLANC
 GEORGEJEAN LUND
 EVANGELINE MAGRUDER
 JULIA MAE MAGRUDER
 ANNA McLELLAN
 EVELYN MEEK

VIRGINIA MULCHAY
 DOROTHY OESCHNER
 OPHELIA PERKINS
 GEORGIE PERKINS
 ALICE PARKERSON
 EVELYN PIGOTT
 ALMA SCHULER
 MARY SEAGO
 FRANCES SEXTON
 CAROLINE SLACK
 ALICE SMITH
 MARCIA SNELL
 EUTALEAH SUDDOTH
 MARGARET TEXADA
 FAYE TOWNSEND
 IRMA UNRUH
 MARTHA VAIRIN
 MAY VAN HORN
 MADELINE VILLERE
 IVY WALFO
 HELEN WATSON
 MILDRED WEEKS
 MISS WEIL
 HELEN WHARTON
 CALISTA MORGAN



DAISY BELLE SMITH
MINNIE STEWART

OFFICERS

DAISY BELLE SMITH, President
MINNIE STEWART, Treasurer

MEMBERS

Guitars

DAISY BELLE SMITH
DANA SENTON
EMILY BEAN
LUCY DINWIDDIE
SADIA JOFRION
MARCIA SNEEL
BETTY ROCK
MOLLIE ROUSSEL
MARY SFAGO
CHRISTINE KERLIN

Mandolins

MINNIE STEWART
MAUD KEMPER
HELEN LAMPERT
DOROTHY SEAGO
DOROTHY HAY
AGNES GUTHRIE
FRANCE DIBALL
EVANGELINE MAGRUDER

Ukeles

MARION NCRITH
MARIAN ROCK
NOMI HARDIE
HELEN ADLER

Violin

HAZEL LAMPERT



Board of Editors of the Newcomb Arcade

OFFICERS

ELIZABETH FISCHER, 1919 *Editor-in-Chief*
 ESTHER KENT, 1920 *Managing Editor*
 MARGARET BEATTIE, 1919 *Art Editor*
 MINNA KOCH, 1916 *Alumnae Editor*

SUB-EDITORS

KATHERINE LUZENBERG, 1920 *Literary Department*
 OPHELIA PERKINS, 1920 *College Department*

HEAD EDITORS

MARGARET McCONNELL, 1920	LUCY RENAUD, 1921
GRACE FISCHER, 1921	ROSA HART, 1921
IRMA SOMPAYRAC, 1920 (<i>Art</i>)	

DOROTHY SEAGO, 1920 *Business Manager*
 RUTH MARTYN, 1921 *Acting Assistant Business Manager*



Glendy Burke

Oratorical and Debating Society.

OFFICERS

ARTHUR B. SIMPSON	Speaker
WILLIAM PARKERSON	Secretary
HAROLD W. NEWMAN	Sergeant-at-Arms
LESTER D. SCHARFF	Jambalaya Representative

EXECUTIVE COMMITTEE

ADOLPH K. SCHARFF JAMES H. MONROE LEWIS F. WAKEMAN

CRITIC

DR. MATHEW T. McCLURE

After two years of inactivity the Glendy Burke was revived this year and has a larger membership now than it had at any time several years before its period of inactivity.

The first meeting was not held until late in January, but this was due to the fact that everything was in an unsettled condition. Since that first meeting however, things have speeded along, and a debating tournament has been arranged. Eight teams entered the competition, for which a prize of \$50.00, offered by Mr. George, and medals offered by the Tulane Oratorical and Debating Council will be awarded the winning team.

At the time of writing, no debates have taken place. The pairings for the preliminaries are: L. Scharff and A. Scharff against L. Levitan and L. Lowy; J. Watkins and I. Waldher against H. Newman and J. H. Monroe; W. Porteous and H. Stiles against E. Gladney and F. McLoughlin; D. Gaudet and O. Dabezies against A. Simpson and L. Wakeman.

The debates are to be held in Gibson Hall every other Tuesday evening at 7:30 o'clock. The subject of each debate is to be different.



MONROE
A. K. SCHARF

WALDO

DANIELER
PARKERSON

NEWMAN
COTONIO
L. D. SCHARF



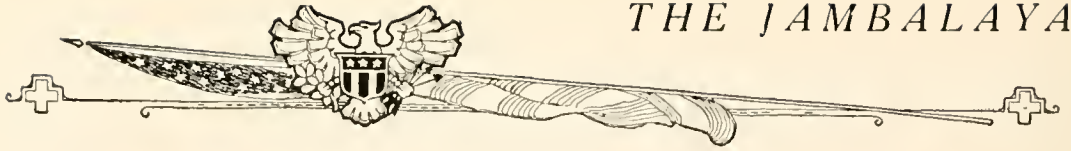

THE JAMBALAYA







S.O.S

Marion Brown
Kitty Lugenberg
Isabel Lyman (Gay)
MARIETTA ROGQUET
Dorothy Hay (Dot)
ALICE DAMERON
Edua Burkewood
7 Vera Scherck
Fay Moxon
Eunice Harbison
BETTY Gregory
Ruth Kastler
Lillian Levy.

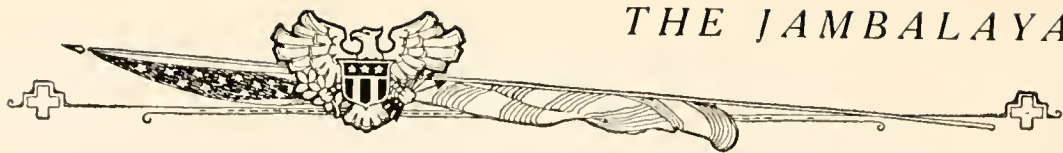

Vera Roberts
 Hattie Butler
 Flora Streatson
 Helen Lampert
 Christine Johnson
 Fannie Chase
 Frances Daniels
 Lampert
 Corinne Hopkins
 Belle Pierpont
 Mabel Stone
 Emily & Beers
 Bertha Lathrop
 Pearl Pool
 Velna M. Moody

THE JAMBALAYA



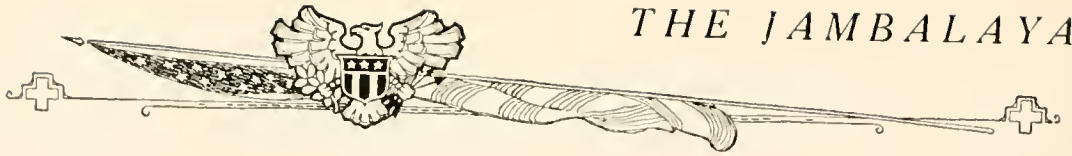

C. Slack
A. Schuler
C. Morgan
A. McCallan
E. Pigott
M. Costonio
K. Wilson
E. Koch

H. Wharton
E. Magruder
R. Fulham
A. Koch
D. Gill
E. White
C. Dreyfous
L. Becker

THE JAMBALAYA



Aldea Makers '13

a. L. McNeely Ford '17

Louise Davis '15

Roberta Hafkesbring '18

Georgina Dela Cruz '16

Dorothy K. Drummond '19

Cora Isabel Shields '19

Ingers Barrett '20

Sarah Davis '21

Ruth Dela Cruz '20

Helena M. Ehlers '21

Ellen O'Donnell '20

Georgiana Roney '21

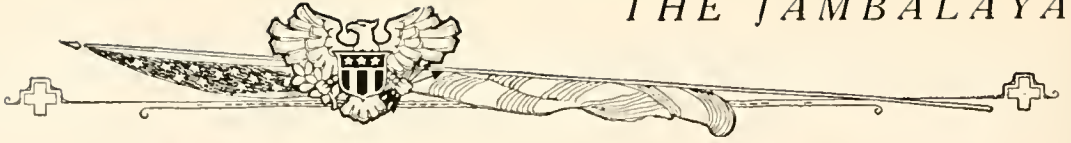

"Set For A Day's Shooting"



"Back From The Trenches"



"Ah Peck!"



"The Camp"



"Ole Swimm'n Hole"



"The Chief"
1918

Summer Survey Camp



"Ferguson at Morning Prayer"



"Two 'Civil-ized Techs"



"The Don and the Tary"



The 1918 Tulane Summer Survey Camp



HE nineteen-eighteen Survey Camp was held at Gurley, Louisiana. This metropolis is noted for its vast industries, high buildings, and rapid train service.

The camp was situated in the outskirts of the city. A few minutes walk from the station brought us in sight of a low hill, whose brow was crowned by a grove of pines. Through the trees could be seen the sparkling waters of a small lake. But there was little time to be lost in admiring the scenery—camp must be made before supper.

After a strenuous afternoon's work, during which many palms were blistered, fingers smashed, and backs strained, this feat was accomplished. The chief engineer came near losing his job, due to his inability to erect the kitchen tent, and more than once the whole camp wished that they had taken a course in Arts and Sciences or in Medicine, instead of in Engineering. However, our spirits were revived by the sound of Godat beating a tin basin which caused a rush for the mess tent.

For the next two weeks the Juniors were busy locating a railroad which is to connect Gurley with Seattle and Bangor. The Sophomores were engaged in making a map of the the surrounding country. Except for some of the railroad curves not checking close enough, and some of the Sophomores levels checking too close, everything went smoothly.

When the day's work was over Godat, Griswold, and Weston would retire to attend to their correspondence and the rest of the camp would adjourn to Prof. Wild's tent. Very soon such sounds as "two bits," "open," or "I raise you two," "red wins," would drift out upon the night, whereupon Weston would give up his letter as a hopeless job.

After two weeks the Sophomores had succeeded in accurately locating every blade of grass, so we broke camp and embarked for home. When we reached the station it was raining and the train was a few hours late. However, Ferguson had his dominoes and they galloped a while, but the Chief Engineer broke up the game (in more ways than one).

Just then the train pulled in, we waved goodbye to "Don," and in a few hours were all back in civilization, except Wright, who got off at Timberton.



ATHLETICS



TULANE
NEWCOMB



Tulane University Athletic Council

OFFICERS

F. A. WESTERFIELD	<i>President</i>
JUDGE RUFUS E. FOSTER	<i>Vice-President</i>
DOUGLAS S. ANDERSON	<i>Secretary</i>
JOHN DYMOND, JR.	<i>Treasurer</i>
EDMUND L. FAUST	PAUL F. JAHNCKE
FRANK G. CHURCHILL	

In 1918-'19 athletics at Tulane naturally have suffered on account of the military program. However, the football season revealed a good team and exceptional games.

Basketball is progressing well and several fast games have resulted favorably, showing Tulane's mettle and her determination to gain the championship.

Due to the efforts of the Tulane Athletic Council, things are underway to stage a Field Day at Tulane Stadium, and it is our fond hope that it proves a success.



CLARK D. SHAUGHNESSY
FOOTBALL COACH



Review of 1918 Football Season

FOOTBALL for Tulane this year was a decided success. Coach Shaughnessy succeeded in putting out one of the best teams Tulane has ever had. Under the military rule of Camp Martin, Coach Shaughnessy and Manager Heineman had many perplexing obstacles thrown in their way. The way they succeeded in all they undertook is their reward.

Colee, as Captain, handled his team well, and this husky blond could always be seen "picking" the Olive and Blue eleven on to victory.

Linfield, one of the team's brightest stars, is Captain-elect for next year. As student managers, Allain and Stewart held their places like regulars. Their efficiency can justly claim a goodly share in the honor of the season.

Tulane, this year, played only four big games. Two of these she won, one was a tie, and one she lost. The score of these games follows:

TULANE	13;	CAMP SHELBY	6
TULANE	7;	BEAUREGARD	0
TULANE	7;	CAMP PIKE	10
TULANE	0;	PENSACOLA AVIATORS	0
TULANE	27.	OPPONENTS	16

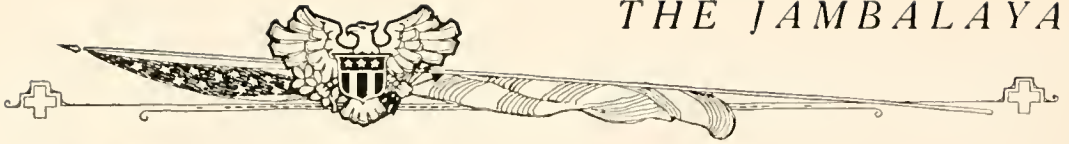

WIGHT (Johnny) *End*

The Texan, who is not afraid to play football and never misses a forward pass. He can't be killed in spite of his lanky legs.

FOSTER (Jawn) *Tackle*

Old invincible "Jawn" is there to tackle and open up a road through his opponents, and he does it—with muscle, a smile, and a lot of noise.



LINFIELD (Toby) *Guard*

The reliable guard of guards. Never loses his temper, except when somebody kicks him on the lip or shin. The question in this case is whether the ladies or his opponents fall harder for his playing.

THE JAMBALAYA



KOONCE (Phylip) *Center*

Never erratic, but he didn't get that spiral pass into the Rhine, due to too many K. P.'s



BIENVENU (Nellie) *Tackle*

Good-looking men are usually afraid of "Old Roug's Football," but this is an exception. Not near so loud as Foster, but in spite of that fault, a very good tackle.

COLEE (Otta) *End*

Captain Otta. All-Southern, fierce, fighting, flying, French man, demon of football myths. That smile of Otta's was never knocked off. Disposition that overcomes hard boiledness of Second Lieutenants.





GENTLING (Pee Wee) *Half-back*

The surprise of all surprises when he starts around end. The phantom that can seldom be tackled. How many tackles hit the dust somewhere near his heels!

FIELD (Dick) *Half-back*

The Mississippi boy with plenty of speed—passes up all corporals of the guard in speed. Hard to find when he gets the ball.

WILLIAMS (Bernie) *Full-back*

The youngster who has made a hit as football hero. Bernie gets in all the games. Never gets through making mistakes, but he improves and is the "devil" to get by when backing the line. Ask Coach whether or not Bernie smokes.



QUINN (Harold) *Quarter*

The Shreveport boy and Medic, who made the team when he thought he couldn't. Modest, but a good player. "A social sort of person," so the Shreveport society girls say. Did you ever see him at the Gym dances?

THE JAMBALAYA



BROWN (Benny) Quarter

A new man. Made the team in spite of his weight. Too fast to mention slowly.



THORNTON (Loot) Guard

The only Lieutenant with nerve enough to face that bunch of "subs," and get by with it.

RICHESON (Lyle) End

The High School star. Bears watching.

ALLAIN (Alec) Manager

Judging from the business ability and judgment he used in running the 1918 Team, we suggest that Alec stick to business and let Law alone.





Track



TULANE had no track team during the season of 1918. The men who took part in track events had gone either to the army or to the navy. As a result it was decided to abandon track events for the season of 1918 and resume them again in 1919, provided military proceedings permitted. Now that the famous "dual meet," Allies vs. Deutschland et Alli, or Right vs. Might, has been decided in favor of the plaintiff, and no appeal, but quite a bit of whining—from the defendant, the Athletic Council has decided to put forth every effort to have a favorable track season this year.

There is to be more attention given to inter-class and inter-department athletics this year than ever before at Tulane. In this manner every student has a chance to take part and get some benefit from the training. The inter-class and inter-department meets give the new men a chance to show what they can do, and it also helps them to overcome that nervousness and lack of confidence that a new man is likely to feel in a regular meet against experienced athletes. These meets are naturally an incentive to bring out more men for athletics, for a man who has no chance to make the varsity team will not waste time in trying, but he has an opportunity to make a class or department team and will work to do so, thus getting valuable training and probably in the meantime developing into a good man.

Coach Shaughnessy is to coach the team this year. There is plenty of material in the University to develop the best track team ever turned out at Tulane. Such men as Simpson, Colee, Dabezies, Gladney, Barr, Fields, Browne, O'Reiley, etc., with some training can hold their own against any men in the South. As yet no captain has been elected. Simpson is manager of the team for this year.

Due to conditions at all universities in the South this year, there will be few dual meets. Tulane and L. S. U. will have their annual dual meet, probably in New Orleans. Other meets with Mississippi A. and M. and Rice Institute are being arranged. This present potentiality for a good team, can be, by proper training and coaching, an actuality by the end of May.



Tulane Basketball Season, 1918-1919



HOUGH greatly handicapped, due to war conditions, Tulane has succeeded in rounding up a Basketball team which should be able to hold its own with any team in this section.

Tulane suffered greatly in losing "Cajin Legendre, the star guard, and Captain M. A. Moench, the star forward, the latter was unable to play this year due to a bad heart, but volunteered his services to the T. A. A. and is coaching the 1918-1919 aggregation.

The veterans on hand this year were Gentling, varsity guard 1917-18 and 1918-19; Clay, center 1916-17 and 1918-19; Cassagne, guard, 1915-16 and 1918-19; Clem Dabezies, forward 1916-17 and 1917-18 and 1918-19. The latter being Captain for the last season. The rest of the team was composed of O. H. Dabezies, former St. Stanislaus guard; Sam Alcus, guard, and John Wight, Tulane's star football end, played center.

Tulane has already romped St. Stanislaus College, Manual Training and Spring Hill. Due to a late start, Tulane's schedule is not yet complete. But games with Young Men's Gymnastic Club, Camp Shelby, Rice Institute, La. State Normal, Shreveport A. C., and various other teams are pending. L. S. U. was on the string for awhile but they couldn't stand the pace and had to disband.

CLEM H. DABEZIES



THE JAMBALAYA



Wearers of the "T" In College

H. GENTLING
BIENVENU
FOSTER

COLEE
W. BARNES
ADAM
DUFFY
DABEZIES
MOENCK
CLAY
WIGHT
LINFIELD
WILLIAMS
KELLY
BROWN
ALLAIN
KOONCE
R'CHESON
FIELD
THORNTON

H. BARNES
SIMPSON
QUINN

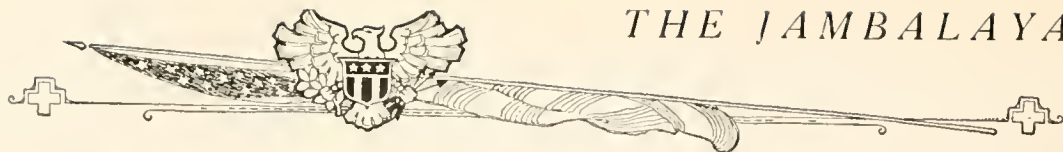

Newcomb Athletic Association

OFFICERS

- IDA LISE BLACK *President*
 RUTH MEYER *Vice-President*
 MATHILDA STILLWELL *Treasurer*
 IONE BRADY *Secretary*

The Wearers of the "N"

- | | | |
|----------------------|----------------------|----------------------|
| IDA LISE BLACK, '19 | FAY MORGAN, '20 | KATHLEEN COOK, '20 |
| BETTY GREGORY, '20 | VERA SCHERCK, '20 | CORINNE HOPKINS, '21 |
| EDNA BURKENROAD, '20 | RUTH KASTLER, '20 | CARRIE HATCH, '21 |
| | KITTY LUZENBURG, '20 | |

1918 Field Day Results, Won By Class 1920

CLASS EVENTS

Class Exercises

- WON BY
 1. SOPHOMORE CLASS
 2. FRESHMAN CLASS

Newcomb Game

- WON BY
 1. SOPHOMORE CLASS
 2. FRESHMAN CLASS

Relay Race

- WON BY
 1. SOPHOMORE CLASS
 2. JUNIOR CLASS

MAJOR EVENTS

Running High Jump

- WON BY
 1. LEONORA DUVAL
 2. CORINNE HOPKINS

Putting Shot

- WON BY
 1. GUSSIE GARDNER
 2. RUTH KASTLER

Standing Broad

- WON BY
 1. RUTH KASTLER
 2. CORINNE HOPKINS

Balance Beam

- WON BY
 1. MARGARET McCONNELL
 2. HAZEL LAMPERT

Vaulting

- WON BY
 1. DAVENPORT
 2. DOROTHY GRANER



Newcomb Athletic Association

MINOR EVENTS

<i>Hop, Step and Jump</i>		<i>Twenty-five Yard Dash</i>	
WON BY		WON BY	
1. RUTH KASTLER		1. RUTH KASTLER	
2. CORINNE HOPKINS		2. CALISEA MORGAN	
<i>Throwing Basketball</i>		<i>Bowling On Green</i>	
WON BY		WON BY	
1. RUTH KASTLER		1. DOROTHY SEAGO	
2. LYDA ROBERTS		2. IRMA SCHOOLER	
<i>William Tell</i>		<i>Batting Baseball</i>	
WON BY		WON BY	
1. EVE MAGRUDER		1. GEET ELLIS	
2. GEET ELLIS		2. FAY MORGAN	

1918 Basketball Results

SENIOR	}	SENIOR	}	SOPHOMORE
JUNIOR		FRESHMAN		SOPHOMORE
FRESHMAN	SOPHOMORE			
SOPHOMORE				
JUNIOR	}	JUNIOR		SENIOR
FRESHMAN				SOPHOMORE
JUNIOR	}	SENIOR		}
SENIOR			SOPHOMORE	
		VARSIITY	}	VARSIITY
		ALUMNAE		ALUMNAE

1918 Tennis Results

<i>Singles</i>			
WON BY EDNA BURKENROAD		VARSIITY	}
		ALUMNAE	
<i>Doubles</i>			
WON BY SOPHOMORE CLASS			



Newcomb Varsity Basketball Team

I. L. BLACK Captain

PLAYERS

LYMAN
DOUGLAS
MAGRUDER
BURKENROAD
SCHERCK

ROBERTS
VICK
KASTLER
BOUDREAUX

KEARNY
BLACK
DYMOND
JOFFRION
FAY MORGAN



Newcomb Senior Basketball Team

ODENHEIMER Captain

PLAYERS

KOCH
ODENHEIMER
McFETRIGL
BLACK
C. DREYFOUS
MORGAN
DIETZ

MAGRUDER
KESSLER
GUTHRIE
SAUNDERS
MEYER
DUVAL
B. DREYFOUS



Newcomb Junior Basketball Team

BURKENROAD Captain

PLAYERS

SCHERCK
BURKENROAD
KASTLER
MAYER
LUZENBERG
GREGORY
DOUGLAS

COOK
LEVI
MCCONNELL
VAIRIN
CAFFERY
LYMAN
FENNER



Newcomb Sophomore Basketball Team

PLAYERS

SNEIL
BEIN
PIERPONT
HART
MAHER
JOFLRION
MOODY

LAMPERT
ROBERTS
DAVIS
ADAMSON
VICK
BRADY

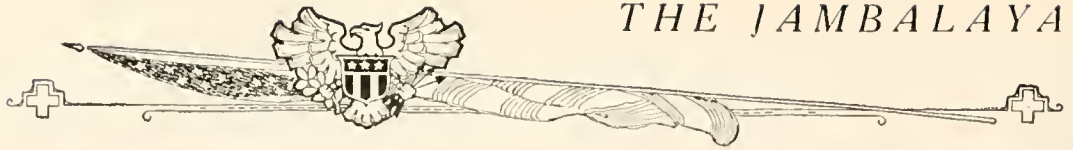

Newcomb Freshman Basketball Team

FLASPOLLER

DYMOND Captain

ODENHEIMER Manager

PLAYERS

BASS
HARPER
DYMOND
OECHSNER
KEARNY
BOUDREAUX

LYON
EAST
GURLEY
KEMPER
VAN DER VEER
ODENHEIMER

THE JAMBALAYA



NEWCOMB BASKETBALL CAPTAINS

THE JAMBALAYA

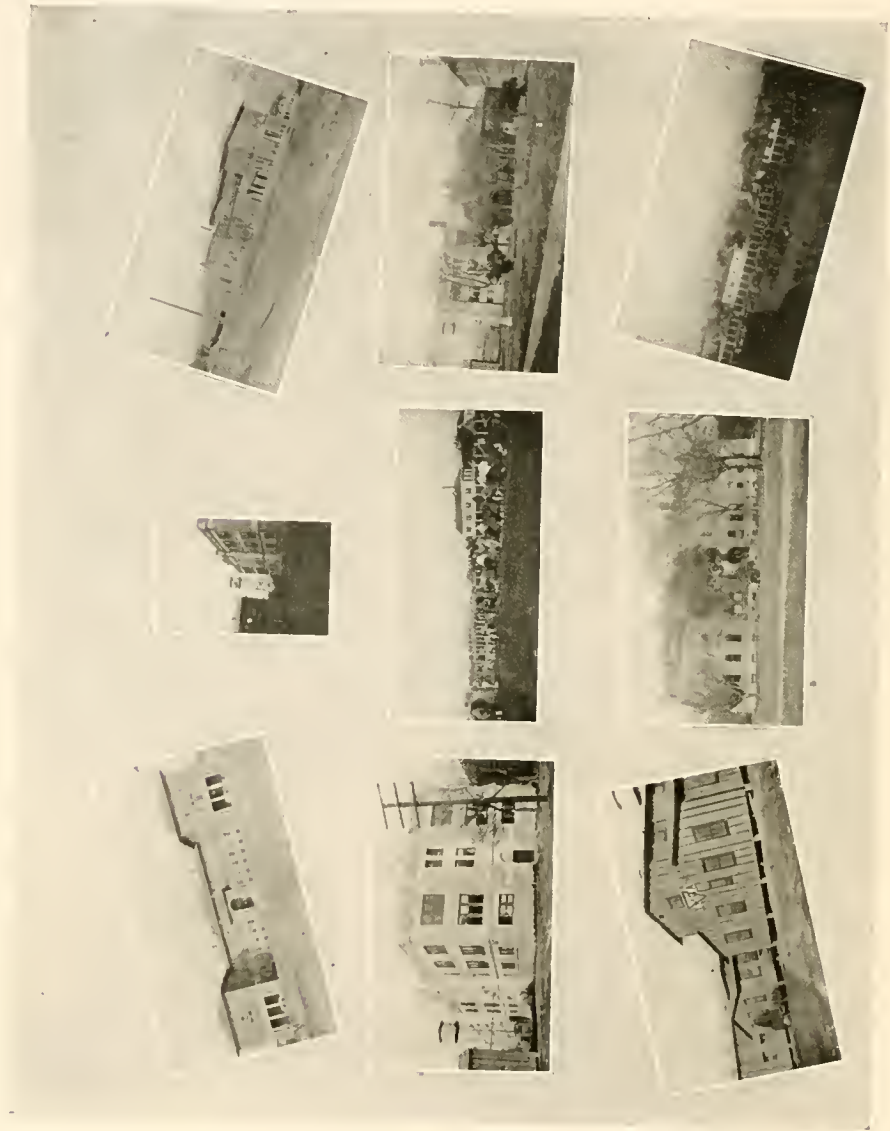
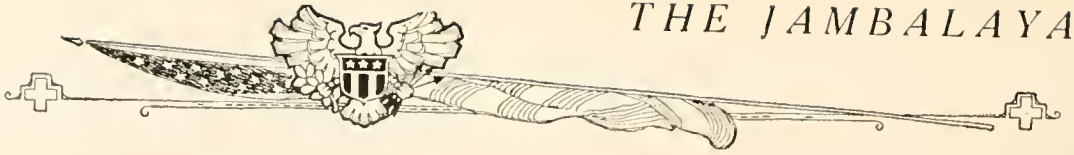



JOKES





ROOKIE "RIMES" --

WHEN E'ER WE'RE OUT
A HIKIN
AN' FAIR, FEMALES HEAVE
IN SIGHT
WE WAIT FOR NO COMMAND
A TALL
WE SIMPLY DO
"EYES RIGHT"

HERE'S TH' GOB OF TH' NAVAL RESERVES.
HIS FACE IS AS TAN AS A BERRY.
HE'S AS 'ROUGH' AS CAN BE,
AND HIS KNOWLEDGE OF SEA
HAS BEEN GAINED IN A CRUISE ON TH' FERRY.

U.S.N.R
NAVIGATION
SCHOOL

HOW TO
BE A
SAILOR



WE HATE TH' BLOOMIN'
SERGEANT,
WITH HIS WHISTLE
AND HIS YELL.
WE HATE HIM WHEN
HE "BUSTS" US
AN' WHEN HE GIVES
US HELL
BUT YET WE MUST
OBEY HIM.
OTHERWISE WE'RE
S.O.L.

SING A SONG OF MISERY - OF MISER-EEL
IN RHYME ♪♪ ♪ FOR WE'VE BEEN
ON TH' SKIN LIST - AN' NOW MUST SPEND OUR TIME
A SERVIN' BEANS AN' PRUNES - AN' THINGS ♪♪ ♪
IN TH' MESS HALL - HERE YOU SEE
FOR WE ARE FEL-Low
MEM-BERS OF THE
OLD K - P ♪♪



<p>WHEN YOU GET A LETTER FROM THE "ONLY" GIRL</p> <p>1</p>	<p>ASKING YOU TO ATTEND A DANCE SHE IS GIVING</p> <p>2</p>	<p>AND YOU ASK FOR A PASS —</p> <p>3</p>
<p>WHICH IS REFUSED YOU</p> <p>4</p>	<p>AND WHEN YOU THINK OF THE WONDERFUL TIME YOU WOULD HAVE</p> <p>5</p>	<p>BUT NOW YOUR HATED RIVAL MIGHT GET THE GIRL</p> <p>6</p>
<p>AN' WHEN ALL THE WORLD SEEMS DREARY</p> <p>7</p>	<p>AN' YOU ALMOST WISH YOU WERE DEAD</p> <p>8</p>	<p>AND THEN YOU ARE SUMMONED</p> <p>9</p>
<p>TO APPEAR AT HEAD QUARTERS</p> <p>10</p>	<p>AND GET YOUR PASS</p> <p>11</p>	<p>"AINT IT SOME JOYOUS OCCASION O-BOY!"</p> <p>BIRNIE'S 12</p>



Lecture

Now let me see — you know that — Well, they thought that of the Democrats of the South, er, er, that is, that the Democrats would get back into power. You could mention a dozen rights off the bat if you wanted to do it.

Now, I reckon that — sums up the situation, when they called on to proscribed their leaders, that means them, what did that mean, that means them a humiliation — with — it not at New Orleans was worth just thousands of votes to the Republican party.

Well then, if you couldn't have, if of

That is, certainly, that sums up the whole thing in a nutshell. One hundred thousand Democrats were to be given the vote and many white men were to be proscribed. Now, that policy, that policy, that policy — Well, just take your books and see. I'm not sure about where you can get it. Well, here, let me see.

Here you are on Page 86. Thaddeus Stevens, with his spirit would come back to life, we could give him. Well, that's the thing that makes Mr. McKelvy so mad. 'Blame was a minute — that document.

What document does he have reference to? A most invaluable source, as such, as it, of course it is. Well, I remember. On page 74, page 74, page 74, he explains it. Mr. McKelvy would say that there is just nothing to it. Now that's perfectly true. Well, here's to hurry on the Page 85, 86, of page 95, that's very important — page 75.



A TERRIFIED FRESHMAN
WHO WAS TOLD, WHEN
PAINTING HER FIRST "COMPO",
TO USE A LOT OF WATER.



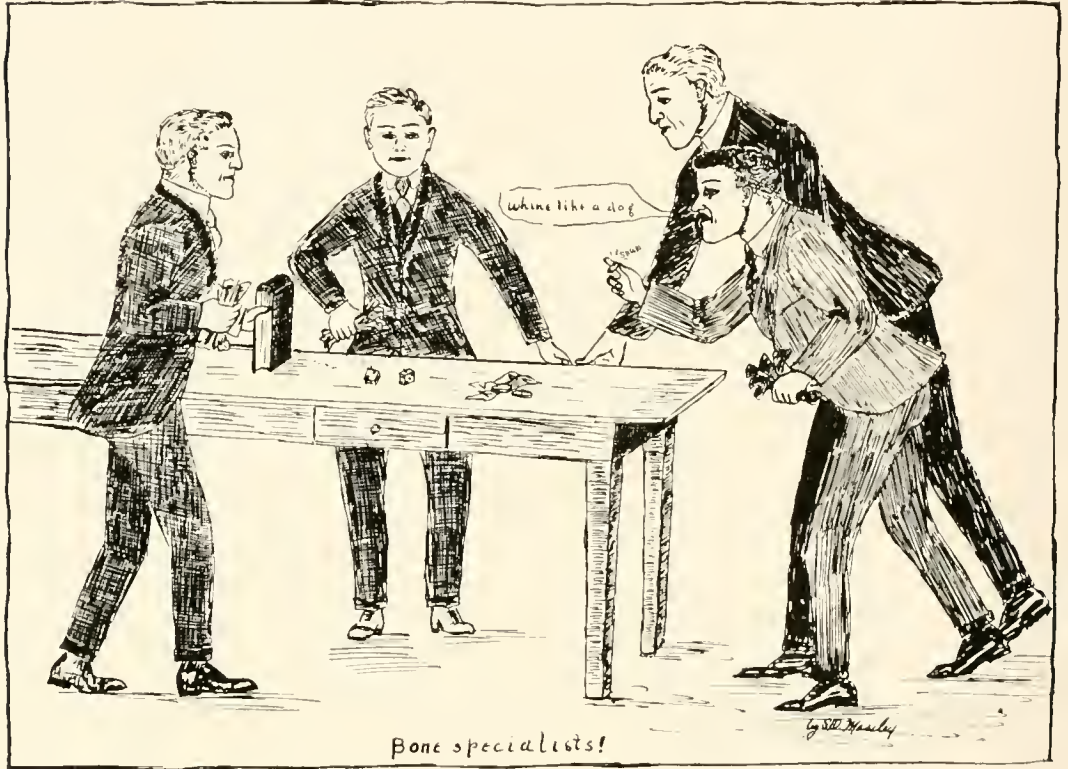



"Soph Medic" (If Dog had his way)



The first shot



JUNIE

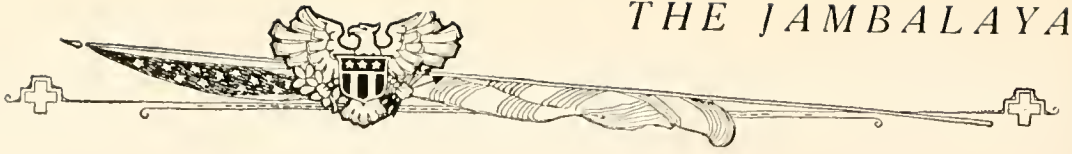

THE JAMBALAYA

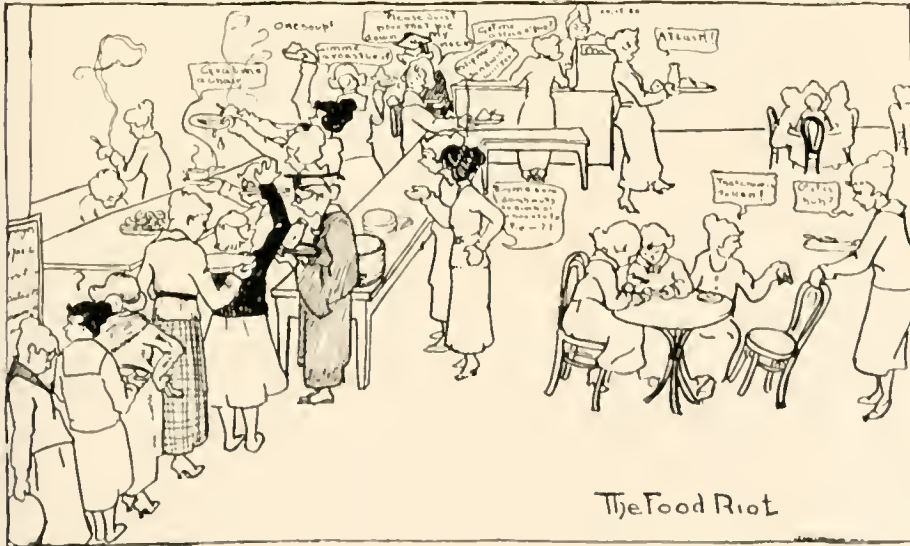
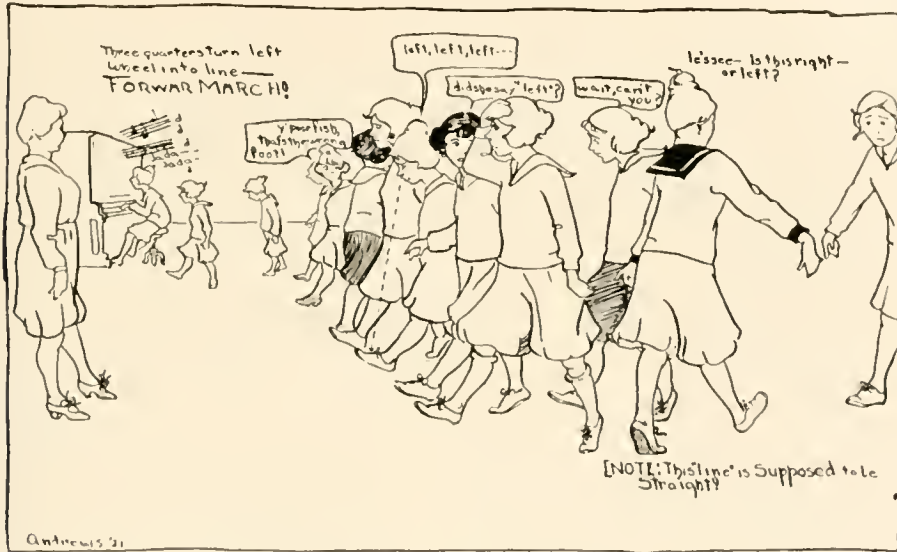

THE JAMBALAYA



COMIN' THRO THE RYA



SHEPHERD'S MEY



SHEPHERD'S MEY



A MEREMAN & THE QUEEN



FAIRIES DRACE



MILAMRIDS DRACE



ROBIN HOOD, QUEEN & SUBJECT



IRISH JIG



How I Write My Stories



THINK I would almost rather get a zero for the day than write this theme. You see, this was all told me, one might say, in the strictest confidence, and I feel that I am violating a trust almost in divulging it to the eager, prying public. I know not what evil genius persuaded me to put that topic on my weekly card, probably my mind was so full of what that great genius had just told me that I could think of nothing else. However, I shall placate myself and fail the public by keeping secret the identity of the great man.

This is his order of procedure as I heard it from his own lips:

"First, I take a hot, hot bath. It seems that the peace and tranquility that descends upon my spirit under the soothing influence of the hot water is conducive of beautiful thoughts and subtle plots. Then I take a cold plunge, which seems to crystalize my ideas and to send virile words carousing through my brain. I next indulge in a hearty breakfast, as I claim that the mind as well as the body needs nourishment, and then I go for a long walk, during which I encourage my budding plot. Upon my return I am ready for work. Fortified by two apples, a package of chewing gum (preferably Spearmin') and a glass of ice water, I retire into my study, where I sharpen my pencil, jot down a few notes, glance through my favorite periodicals, and meditate. By this time my luncheon ham has arrived and as it is impossible to work without the proper nutrition, against my will, I am forced to devote an hour or two to the mundane consideration of food. In the afternoon I usually take my children to a moving picture show, in order to be better able to study human nature by the way, that last Douglas Fairbanks picture was a corker, did you see it?—we usually return in time for supper, and in the evening, I consider it my duty to edify my wife and friends until bed time. I believe in going to bed early, as it strengthens the intellect."

Great is the way I write sometimes. But occasionally my wife comes to me and says:

"Henry, the cook says she is going to leave if you don't pay her back wages."

Then I snatch up a note book and pencil and two hours later the "newest and best" story by _____ is on its way to the publisher.

N. B.—"Henry" is just to throw you off the trail, that isn't his name at all.

ADALINE KATZ, '19.

Letters From An Impressionable Freshman to Her Friend At Home

JOSEPHINE LOUISE HOUSE,

December 20, 1918.

DEAR MOTHER:

At last I have some time in which to write letters. It seems to me that I am always at classes or preparing for them. However, I am getting fatter, probably due to our gymnastic work.

On Friday night we rushed the pit to see "Blind Youth." Of course I have classes on Saturday, but only two, and so you see my school work did not suffer. Ten of us went with a Senior as chaperone. It seems that Mrs. Gleason does not chaperone the parties. This girl who went with us is on dormitory council and is very strict. We went down in the Carondelet car and came home in it, and, therefore, had to walk only one block on Canal Street. After the play we went to the Terrace on Canal Street and had ice cream. It was only eleven o'clock and so the street and the Terrace were full of people and so it was all right. The Terrace is very cute, birds in cages, an artificial fountain, flowers and a phonograph. It does not look like a terrace, though. There are scales in the front of the store and we all got weighed, but lots of other people were getting weighed also. Wore my blue satin dress and the fur Uncle Henry gave me and my new hat from Myrons. It is beautiful. One of the girls loaned me her necklace. Wish you would let me get a dark blue dress without a white collar or any sort of collar, and some red beads. All the girls have them.

The play was wonderful. Have never seen anything like it, it teaches a great moral lesson. The Senior takes modern Drama from Dr. Butler and said that she was going to ask him to criticise the play.

Your loving daughter,

MARY.

J. L. HOUSE,

Dec. 21, 1918.

DEAR ALICE:

Last Friday night we rushed the pit to see Lou Tellegen in "Blind Youth," you know. Geraldine Farrar's husband. It was wonderful, and so went again to the Saturday matinee to see it.

The rush up the stairs was loads of fun, even if we did get all mussed up. We were in such a hurry to get up to the pit that we forgot to get programs, and so after we got our places—first row on the side and it took some hurrying to get there—the girls sent me down after programs. The man asked if I was going to pass them around the audience as I took ten. When I got back I found that some



woman was trying to get the girls to move over so that she could have my place. She kept saying "it's against the rules to save seats for people." I sat down quickly so that she would move off, but she stood in the aisle for two or three minutes giving us worthless pieces of her mind. We had a box of chocolates that a boy sent one of the girls, five pounds. Tom hasn't sent me a thing but a few measly letters. I suppose I'll have to jazz him up a little.

I almost cried during the play. It was terrible the way Lou Tellegen would catch people by their necks and choke them. And when he recognized his first love by her perfume! I almost fell over the rails I was so thrilled. Lots of the girls use perfume and now I think I'll get some, but can't decide between violet, Hudnuds of course, and Colgate's Cashmere Bouquet. Which do you think? Of course, there is no chance that anyone will ever recognize me by a perfume or love me as violently as he loved Connie, but I might as well be prepared for all emergencies.

Lou Tellegen has a very foreign accent, dark hair and is tall, he makes love just as he does in the movies, only better, for you can hear him talk.

There were lots of sailors in the pit and they clapped and carried on so that the policeman had to come and hush them up, but don't tell mamma this, or she will think it is rough and it is not, all the girls go there for the plays.

Wore my peacock blue satin dress, and one of the girls at the dormitory loaned me her necklace of large dark green beads. My new hat is wonderful, so advanced looking. It is a black toque with three feathers around the crown and just in front a piece of jet. All black, of course. I wear a veil with it.

Write soon,

MARY.

J. L. HOUSE,

Dec. 21, 1918.

DEAR TOM:

I have just finished writing to mother and Alice, but saved your letter for last so that I could tell you anything I forgot to tell them. By the way, you can give me for my Xmas present, either lilac or violet perfume. I'll let you know which when I get home.

We went to see a wonderful play on Friday night at The Tulane Theater. It was called "Blind Youth," with that French actor, Lou Tellegen. We all went to the pit. All the girls go there, unless they know some boy who can treat them to seats down stairs. The play is all about a man who, when he is young, loves a woman who doesn't love him. Later when he comes to America—he was in Paris at first, you know—and here he meets an artist's model and then he recognized his mistake—his blind youth in case you don't see the point. I think every man should see the play, it has such a strong moral. Well, of course the hero tries to keep his step-brother from falling in love with women not worthy of him, and he even sacrifices the good opinion of his own fiancée for a time, but it all clears up in the end.

He was so heroic that I wanted to shake his fiancee for not seeing that he was doing the right thing all along. I think an experience such as he had made him love and appreciate the right woman far more than if he had known her all along. That is the sort of man I should like to marry.

Lou Tellegen is just like a Greek God, tall and well built, but I hear that some of the girls or someone, saw him at the Cave with a rather ratty looking party of people. But I suppose you must expect that from stage people.

You can have two dances at the Xmas dance but no more. Yours,

MARY.

Life At Camp Martin

We live in a house they call a tent
Uncle Sam is the man who pays the rent.
We wear a hat strap under our chin,
And eat our stew from a plate of tin.

When going to town, we wear hob-nail shoes,
And when we return, we have the blues;
Then as we long for a bottle of "booze"
We become unconscious and get some snooze.

At the first note of reveille, we're sure to awake,
All praying the devil, the bugler to take,
While hunting our socks and lacing our shoes,
We hope the First Sergeant, his whistle will lose.

At the sound of Mess Call's sweet refrain,
We form in a line as long as a train.
And each man gets (if there is enough)
A measure of mush, and some meat that's tough.

The next operation hurts our pride,
We wash our mess kits in a tub outside,
When we are through the water is like slop,
And we dry them with a rag that looks like a mop.

The whistle blows and the men fall in,
The work of the day will now begin;
The non-coms growl, and the "Shave tails" shout,
And they each take delight in chasing them about.

But, nevertheless, we are still content,
Though not one of us has a red cent.
To be broke in the army is not a disgrace
So we look this old world right square in the face.

Oh, tell me how long do I have to wait
Until I return to my home and native state.
I'm wearing my hob-nails as I run at large,
That I might not slip when I reach for my discharge.



Before

MY GENERAL ORDERS

1. To take charge of all spuds and gravy in view.
2. To watch my plate in a military manner, keeping always on the alert for any sausage that comes within my sight, smell and hearing.
3. To report to the mess-sergeant any bread sliced too thin.
4. To repeat all calls for seconds.
5. To quit the table only when satisfied there is nothing left.
6. To receive, but not pass on to the man next to me any cabbage, beans, or prunes left by non-com.
7. To talk to no one who eats onions.
8. In case of fire in mess hall to grab all eatables left by others in their rush to escape.
9. To allow no one to steal anything in the line of grub.
10. In any case not covered by instructions to call the mess-sergeant.
11. To salute all chicken, pork chops, ham and eggs.
12. To be especially watchful at the table, and during the time of eating, to allow no one to get more prunes than myself.

After

MY GENERAL ORDERS

1. To accept my discharge and take all Government property in view and beat it for home.
2. To accept my discharge in a military manner, keeping always on the alert and see that it is not revoked before I get out of sight and hearing.
3. To take the fastest train and not step at any military post en route.
4. To repeat all things which I wrote but which the censor cut out of my letters to the folks at home.
5. To receive, believe and pass on to my children, all the knowledge that I have or may acquire in future years regarding statements made by General Sherman relative to his idea of war.
6. To never quit my civilian life after having been relieved from service.
7. To talk to no one about re-enlisting.
8. In case of the presence of the recruiting officer, to give the alarm.
9. When the girls are at home, to allow no military persons or soldiers on or near my premises.
10. In any case not covered by instructions to claim exemption.
11. To salute all officers who aid me in getting my discharge and to salute all Lemmon not in the hands of the mess-sergeant.
12. To prepare at night and during the hours for challenging, to challenge all persons and allow no one to pass without first advancing them to recognize my service stripes.

By command of General Affidavit,

ADJUTANT GENERAL DEMOBILIZER.

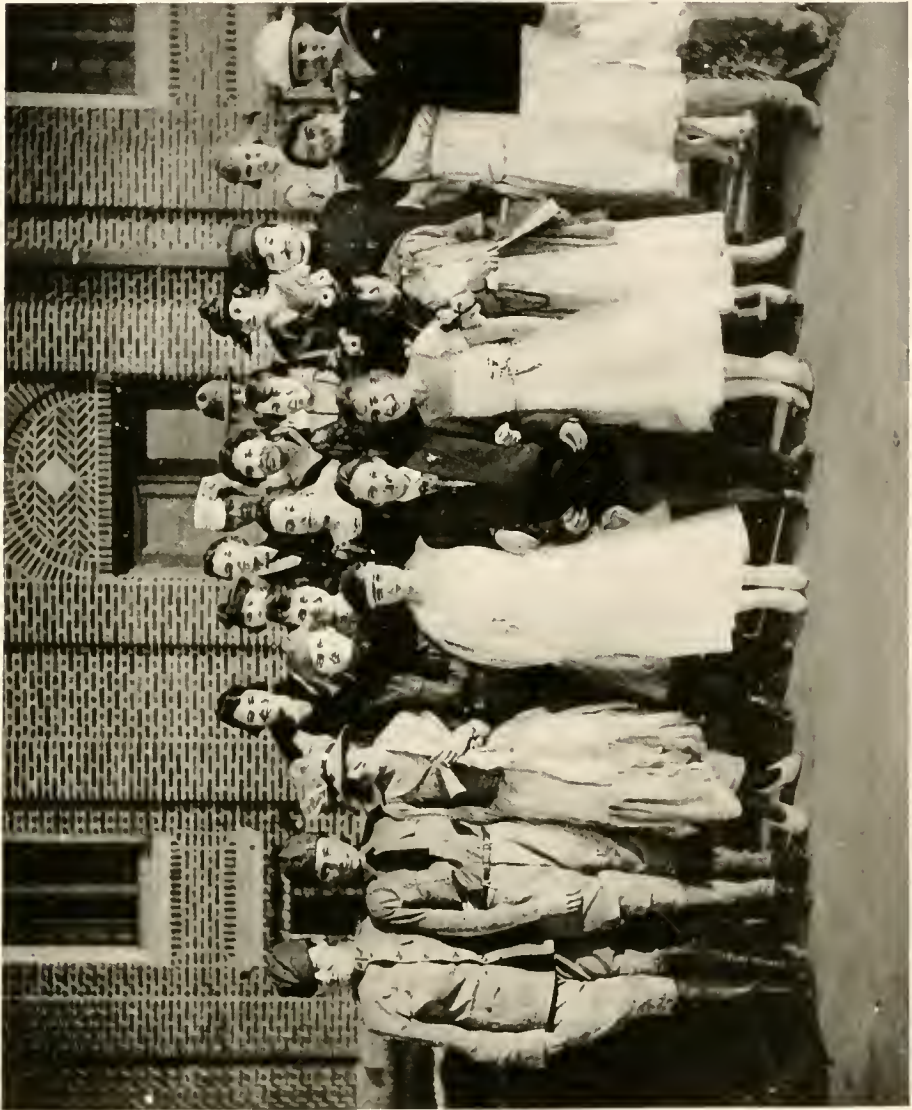
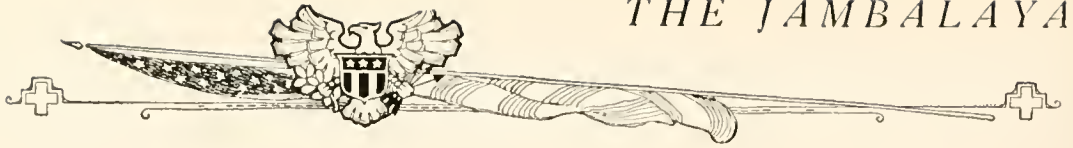



As You Were

THERE is a sorry little dog who roams Newcomb campus. She is a dingy, lean fox terrier who may have been white at some period of her existence, but who has evidently not been acquainted with water for a long time. Although it must be admitted that she looks a little less dingy after every hard rain. According to rumor, she was once the mascot of Camp Martin's Tenth Company, and rejoiced in the dignified title of "As You Were." At any rate, she made her appearance at Newcomb shortly after Camp was demobilized, and she has been doing guard duty there ever since. She probably felt that it was no longer ladylike to remain at Tulane, and came to Newcomb to improve her mind. Whether she is deriving any benefit from the scholastic atmosphere is hard to tell. Her mind may be improving, but her health is not. "As You Were" is a gentle, timid soul, and is unable to stand up for her rights. She really would like something to eat, but her soldierly pride forbids her to say it. She will graciously accept any luncheon which is offered in a kindly spirit, and will thank you by several charming capers and a knowing wink from her one black eye. Nevertheless, "As You Were" has some discrimination. This I will prove by an event that occurred a few days ago.

We were endeavoring to eat lunch in the cafeteria. One does not really eat there; one merely tries to eat. On this particular day we had been so rash as to buy chocolate pie (so called by pure courtesy). We made several attempts to get it down, for not lightly is six cents parted with at school, but finally we gave it up in disgust.

We made our way to the other end of the dormitory, and outside we encountered "As You Were." She was sniffing anxiously at one lone crust of bread. She looked even hungrier than usual. We started a campaign for which our slogan was, "Give Some of Your Lunch to 'As You Were,'" instead of "Help the Belgian Babies"—or whatever other babies they happen to be tagging for. For a while we did a rushing business, and suddenly we bethought ourselves of the deserted chocolate pie. We slunk into the cafeteria like conspirators, for although it was our own pie, we hesitated at hurting the lady's feelings. Silently we procured the horrible stuff. More silently we slunk out bearing the thing in a paper napkin. Hopefully we placed it before "As You Were." She approached. She eyed it, and sniffed inquiringly. She walked gravely around it. Temptingly we turned back the thin leather cover that is dignified by the name of meringue. "As You Were" still looked dubious. One of us, seized with an inspiration, punched the thing in the middle, and the sickly chocolate goo oozed invitingly in all directions. "As You Were" sniffed once more. Reproachfully she gazed at us. She shook her head despairingly, and moved slowly away. As I remarked before, "As You Were" is a lady of discrimination.

It is a pity that some kind soul does not offer "As You Were" a home.

TESS B. MAYER, '20.

Fitting Sonnets From a Senior

WRITTEN WHEN SHE WAS A FRESHMAN

To nothing 'tis a theme unsung before—

I dedicate my lines, true poets find

The theme too bare, but being so the more

It comes within the scope of my poor mind

No nothing tests within a space so small

With ease, yet is the thought so vast

My comprehension cannot grasp it all.

It was the first of things, will be the last

And half the world today is made of men

Who have it, do it, are it, it is the sum

Of most men's thoughts, and in the end, the end

To which all earthly men and matter come,

If of its lofty worth I cannot boast

At least I write of that I know the most.

Marguerita J. Colomo, '19



The Last Tide

Here tides have risen; tides have set;
Tides of men and gore.
The enemy our plunge has met;
And the tides can change no more:
Tides that gather strength and rise
O'er shattered plains where Flanders lies.

Where Dust and trodden dust are twain,
Dust of friend and foe;
The enemy has fought in vain,
And they have known our blow.
Dust and dust beneath the skies
O'er shattered plains where Flanders lies.

Sleep on the Brave, the Brave still sleep,
Brave who struggled there.
The enemy must cringe and creep
And they have faced despair.
In triumph sleep; the roaring dies
O'er shattered plains where Flanders lies.

—James Sinclair, Oct. 6, 1918.



APPRECIATION

WE TAKE THIS OCCASION TO EXPRESS OUR GRATITUDE TO MR. BYRNES FOR HIS EXCELLENT CARTOONS, TO MOSES AND SONS, PHOTOGRAPHERS; TO JAHN AND OLLIER, ENGRAVERS; TO THE BENSON PRINTING CO., AND TO THE HOST OF OTHER INDIVIDUALS, WITHOUT WHOSE CO-OPERATION THIS VOLUME WOULD HAVE BEEN A FAILURE. WE ALSO WISH TO ACKNOWLEDGE OUR INDEBTEDNESS TO THE ADVERTISERS WHOSE NAMES APPEAR IN THE FOLLOWING PAGES OF THIS BOOK, AND WHOSE INTEREST IN ITS SUCCESS WAS NEVER LACKING.

THE EDITORS.

THE JAMBALAYA



THE JAMBALAYA





THE TULANE UNIVERSITY OF LOUISIANA

NEW ORLEANS, LOUISIANA

ALBERT B. DINWIDDIE, Ph.D., LL.D., *President*

The University in all its departments, is located in the City of New Orleans, the metropolis of the South. There are twelve departments, with twenty-four buildings. Modern dormitories, extensive laboratories, libraries, and museums.

THE COLLEGE OF ARTS AND SCIENCES, for men, offers full courses in Literature, History, Languages and Science. Many scholarships open to high school graduates.

THE COLLEGE OF TECHNOLOGY offers unexcelled courses in the following schools: Mechanical-Electrical Engineering, Civil Engineering, Chemical Engineering and Architecture.

THE NEWCOMB COLLEGE FOR WOMEN offers full courses in Literature, History, Languages, Science, Art, Music, Domestic Science, and Domestic Art. Special training for prospective teachers of high and elementary schools.

THE FACULTY OF GRADUATE STUDIES, open to graduates of approved colleges, offers advanced courses leading to the degrees of M.A., E.E., M.E., C.E., M.Arch., Ch.E., and Ph.D. A number of Fellowships are awarded annually.

THE COLLEGE OF LAW offers a complete course in the law of Louisiana leading to the degree of Bachelor of Laws, to prepare students for practice in Louisiana.

THE COLLEGE OF MEDICINE, embracing:

THE SCHOOL OF MEDICINE, established in 1834, with unexcelled laboratory and clinical advantages. Women admitted on same terms as men.

THE GRADUATE SCHOOL OF MEDICINE, established in 1888, as the New Orleans Polyclinic. Graduate courses offered in all fields of medicine, including research.

THE SCHOOL OF PHARMACY, established in 1838. Degrees of Ph.G., (2 years), Ph.C. (3 years), and Pharm.D. (4 years), offered. Women admitted on same terms as men.

THE SCHOOL OF DENTISTRY, established in 1899, as the N. O. College of Dentistry, offers a full course leading to the degree of D.D.S., with practically unlimited clinical material. Women admitted on same terms as men.

THE COLLEGE OF COMMERCE AND BUSINESS ADMINISTRATION offers substantial professional training preparing for a business career. Night classes for business men and a four year day course leading to the degree of Bachelor of Business Administration.

COURSES FOR TEACHERS offers a number of courses of full University grade. Non-teachers admitted.

TULANE SUMMER NORMAL SCHOOL offers a great variety of college and educational courses.

For special circulars or for detailed information, address the Deans of the respective departments. For General Register of the University, address.

REGISTRAR OF THE TULANE UNIVERSITY OF LOUISIANA

Gibson Hall, New Orleans



ADMINISTRATION BUILDING

NEWCOMB COLLEGE

Ground Plan of Proposed College Buildings

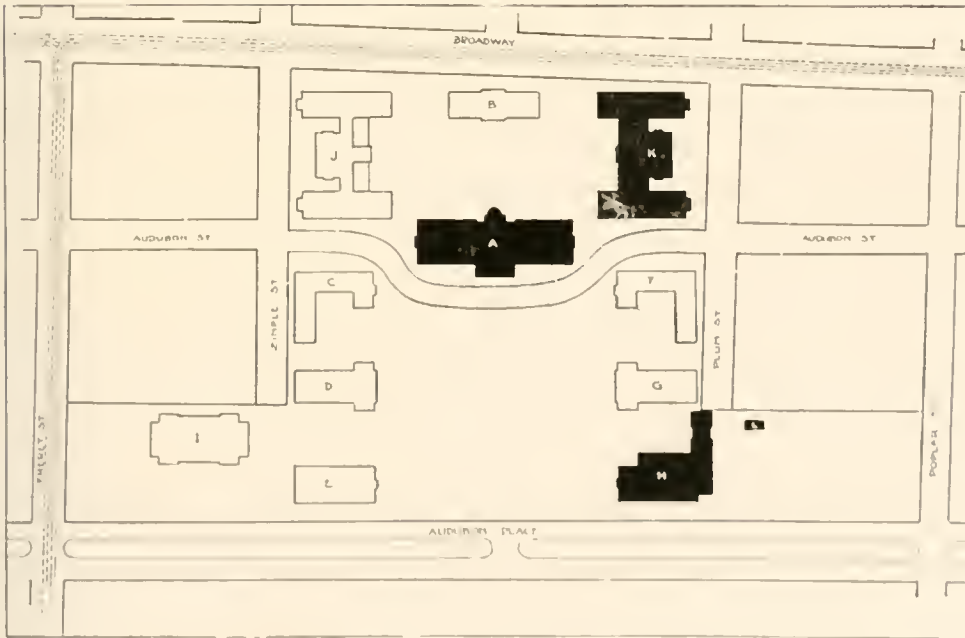

A—Administration. B—Library. C—Science Hall. D—Chaptal. E—Music Building. F—Household Economy. G—Gymnasium. H—Art Building. I—Auditorium. J—South Residence. K—North Residence. L—Power House.



THE LIVERPOOL & LONDON AND GLOBE
INSURANCE CO., Ltd.

"As a Louisiana Institution"

Has selected New Orleans as one of its four Departments for the management of its American Business.

Maintains a Local Board of Managers, comprising four of New Orleans Representative Merchants.

Employs at its New Orleans Office 100 persons, consisting of Managers and Clerks.

Has invested in New Orleans Real Estate 3 office buildings at a cost of \$366,000.00.

Pays annually taxes to New Orleans and State of Louisiana on Real Estate, \$10,147.50.

Pays taxes on its business operations, City of New Orleans and State of Louisiana, \$8,241.55.

Deposits its funds in four of New Orleans' Banks from which Losses throughout the South are paid.

Purchases all stationery and supplies necessary to its Southern Business from New Orleans Merchants and Dealers.

*These facts exhibit how this Company has become identified with Louisiana,
which should favorably commend it to the consideration of
Louisiana Insurers.*

ROYAL BILLIARD HALL

Where Good Fellows Meet



18 TABLES

116 ROYAL ST.

THE JAMBALAYA



SINCE the old world began to wag, the wishing ring always has been; Cleopatra wished on it; mothers' wishes killed the war god, who called their choicest sons to perish.

We all wished the war o'er; and it is. But in this case our wishes were bound to be fulfilled, because our cause was just, and, besides, we had the means to accomplish the ends.

In times of peace, the wishing ring is turned generously. We wish open-heartedly. For instance, if some one—a two-gunned desperado—were to come up to me and say:

“Wish! Wish, on your life for the Jambalaya.” I would cry out, “I wish it the best year it has seen, and all that it stands for—Tulane!”

A. FRED BULTMAN, JR.

COTRELL & LEONARD

ALBANY, N. Y.

MAKERS OF

CAPS AND GOWNS

CLASS CONTRACTS A
SPECIALTY

*Correct Hoods for All Degrees
Rich Gowns for Pulpit and Bench*

THE TULANE UNIVERSITY PRESS

Gibson Hall

Opposite Audubon Park

PRINTERS
ENGRAVERS
BOOKBINDERS



C. T. PATTERSON COMPANY

LIMITED

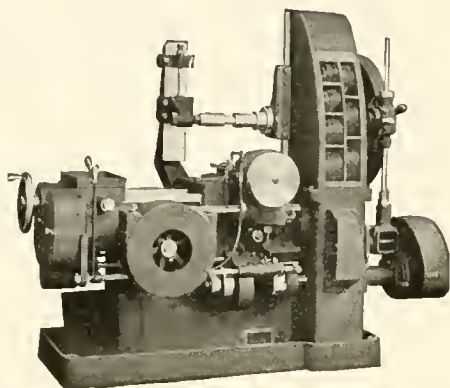

GENERAL MILL SUPPLIES
SAW MILL MACHINERY
MACHINE TOOLS
BOILERS & ENGINES

NEW ORLEANS

INTERSTATE ELECTRIC COMPANY

356 BARONNE STREET

STUDENT'S LAMPS
ELECTRICAL SUPPLIES
AUTOMOTIVE EQUIPMENT
AJAX 5,000-MILE TIRES



MAISON BLANCHE

GREATEST STORE SOUTH

GUS MAYER CO.

THE SHOP OF ORIGINALITY

Ladies

Misses

Children's Ready-to-Wear

NEWCOMB KNOWS US



NEW ORLEANS FURNITURE
MANUFACTURING COMPANY

MANUFACTURERS OF

ALL KINDS OF FURNITURE

NEW ORLEANS, LA.

Catalogues to Dealers Only

Albert Mackie
Company

LIMITED

Importers and Jobbers

COFFEE, TEA
RICE

Mackie Building

NEW ORLEANS

New York Waist House

THE MOST COMPLETE LINE OF

WAISTS
UNDERWEAR
SWEATERS

IN NEWEST MODELS

And Fabrics at Uniformly Mod-
erate Prices.

829 CANAL ST.
NEW ORLEANS, LA.

THE JAMBALAYA



Moses Studio

608 CANAL STREET

TUDOR THEATRE BUILDING

The Best In Photography

ALL PORTRAITS IN JAMBALAYA

FROM THIS STUDIO



EXCLUSIVE FEATURES OF THE HARVARD CHAIR



Symmetrical form,
beautiful workmanship
and finish.

Supplemental Child's
Seat.

Lateral movement of
the side arms.

Automatic Headrest
Low Pressure Oil Pump, dust
proof.

Richer and more luxuriant up-
holstery.

**EASY PAYMENTS
WRITE FOR TERMS**

\$250.00 UP

*We give the dentist more value for his
money than can be obtained elsewhere.
Write for catalog today showing our com-
plete line of Dental Furniture.*

**HARVARD
COMPANY**

CANTON, OHIO, U. S. A.

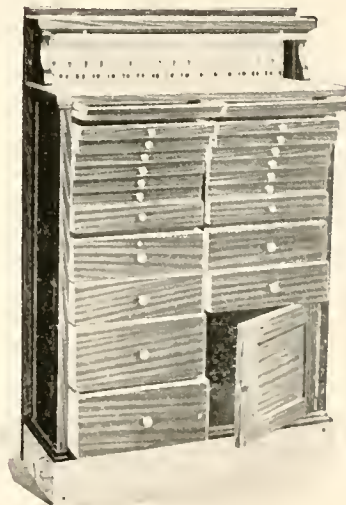



B U Y
HER **Jacob's** MADE
LAST NIGHT

FIRE-PROOF
SCRUPULOUSLY
CLEAN



HOTEL DE SOTO
(MILLION DOLLAR HOME)
NEW ORLEANS VIC. LE BEAU
PRES. & MGR.

51¢ PER DAY
AND UP

OCCUPIES AN ENTIRE SQUARE BARONNE & PERDIDO STS.
FAMOUS FOR ITS CREOLE CUISINE

W. E. SEEBOLD

*Official Engravers for
Tulane University*

*Specializers in Fraternity and Class
Work, Dance Programs and
Invitations*

119 CARONDELET ST.

A. H. Fetting
Manufacturing Jewelry
Company

MANUFACTURER OF
Greek Letter Fraternity
Jewelry

213 N. LIBERTY ST.
BALTIMORE, MARYLAND
Special Designs and Estimates on
Class Rings, Pins, Etc.



Artists • Photo-Engravers

Besides being the largest organization in the country specializing on *Quality College Illustrations*, handling over 300 annuals every year, including this one, we are *general artists and engravers*.

Our *Large Art Departments* create designs and distinctive illustrations, make accurate mechanical wash drawings and birdseye views, retouch photographs, and specialize on advertising and catalog illustrations.

Our photographic department is unusually expert on outside work and on machinery, jewelry and general merchandise.

We reproduce all kinds of copy in Halftone, Zinc Etching, Ben Day and Three or Four Color Process; in fact, make every kind of original printing plate; also Electrotypes and Nickeltypes by wax or lead mold process.

At your service—Any time—Anywhere—for Anything in Art, Photography and Photoengraving.

JAHN & OLLIER ENGRAVING CO.

55-4 WEST ADAMS STREET • CHICAGO





Forty-One College Annuals

Representing Colleges in Seventeen
States is Our Record for
This Season

Benson Printing Company is a printing plant specially equipped for every kind of school and college work. It is a complete organization with artists and designers and workmen whose thought and inspiration is concentrated in the production of College Annuals and School Literature.

They are now available for such institutions as: Georgetown College, Alabama Wesleyan College, Millsaps College, Wofford College, Berea College, Mercer University, Judson College, University of Alabama, Tusculum College, Kentucky College for Women, Tennessee College, Georgia Wesleyan College, Talladega County High School, Seward College, Georgia Wesleyan College, Alabama Polytechnic Institute, Eastern University, Kentucky State University, Belhaven College, Sewanee, Mercer Academy, Dickinson College, Blue Mountain College, Mississippi College, University of Mississippi, Ouachita College, Furman University, Mississippi Women's College, Hillman College, Bratham and Johnson, M. L. Y. Academy, Duquesne College, Birmingham Southern College, The Citadel, Henderson-Brown College, Washington College, York College, Central College, State Normal School, Alabama Polytechnic Institute, Central High School, Vanderbilt University, Howard College.

Samples and Prices
Upon Request



College Annual
Experts

This Book is a Sample of Our Work



Have You a Bank Account?

The opening of an account in a strong financial institution such as this, is sure to prove of value to you later in life.

There are many ways besides that of mere custodian of your funds in which we can be of service to you, our officers take a personal interest in the financial success of all our Depositors and are desirous of the personal friendship of every one.

If you have not already done so, we invite you to open an account here, assuring you in advance every consideration and courteous attention irrespective of the size of your account.

WHITNEY-CENTRAL BANKS
Resources Over \$60,000,000

Commercial—Savings—Trust



YOU FELLOWS REALLY SET
THE FOOT FASHIONS

We know it. That's why IMPERIAL styles are
always kept abreast of the requirements of Tulane men.
Fellows who are young, and those who want to feel
young, find at THE IMPERIAL the correct answer to
their Shoe problems.

IMPERIAL SHOE STORE

Largest South

CANAL AT BOURBON

NEW ORLEANS, LA.

TULANE AND NEWCOMB
STUDENTS

APPRECIATE GOOD MERCHANDISE

THEREFORE THEY WILL FIND
SATISFACTION
IN SHOPPING AT

D. H. HOLMES CO., LTD.

New Orleans, La.



L. N. DANTZLER LUMBER CO.

MANUFACTURERS OF
YELLOW PINE LUMBER

Annual Capacity 125 Million Feet

Cable Address "DANTZLER"

MILLS

Moss Point

Howison

Vancleave

Handsboro

Ten Mile

Bond

OFFICES

Moss Point

Gulfport

Havana

THE JAMBALAYA



The Grunewald

NEW ORLEANS, LOUISIANA

*Headquarters
for All
Southern
College Men*



A descriptive
folder of The
Grunewald and
an interesting
illustrated booklet
of New Orleans
will be mailed
upon request



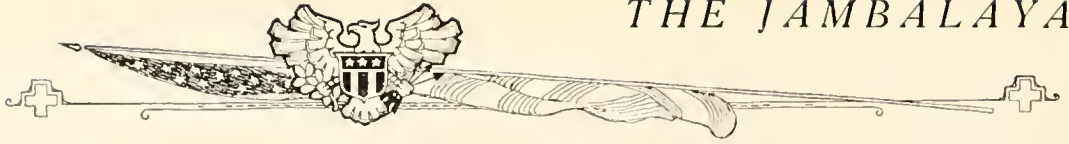

GRUNEWALD'S

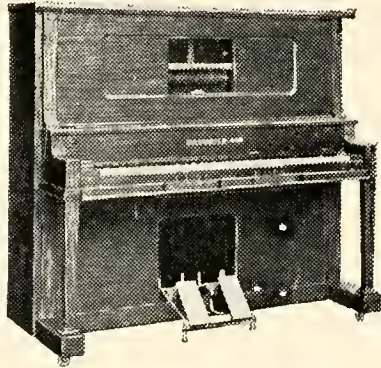

\$475

GULBRANSEN
PLAYER PIANOS

WITH

Mandolin-Ukulele Attachment

SOLE AGENTS FOR

Steinway Pianos, Knabe Ampicos, Apollo Re-
producing Pianos.

L. GRUNEWALD CO., Inc.

EVERYTHING IN MUSIC



DEMAND
PURE
TURPENTINE

BEST FOR INTERIOR
PAINTS

National Turpentine and Rosin Bureau

AUDUBON BUILDING
NEW ORLEANS, LOUISIANA



A Good Bank
For You

Hibernia Bank
& Trust Company

Carondelet & Gravier

Resources \$40,000,000

ALL SCHOOL NECESSITIES
ARE HANDLED BY

The Tulane
Co-Operative Book
Store

*Cigars, Cigarettes
Post Cards and
Stationery*

Gibson Hall
St. Charles Avenue

NEW ORLEANS, LA.



SUITS FOR YOUNG MEN

Made of dependable fabrics, styled up to the last tick of the clock, tailored to fit a young man's form—in a word, the best Young Men's Clothes ready to wear.

Mayer Israel & Co.
INC.

714-716 CANAL STREET

When You Think of Ant Riddance

THINK OF

“SCOOT!”

The Great Ant Chaser

25c AT ALL DRUG STORES AND SATISFACTION GUARANTEED BY

I. L. LYONS & CO., Limited

Sole Owners and Manufacturers

NEW ORLEANS, LOUISIANA



INSIST UPON

UNION COFFEE

Invariably you'll find this rich, good coffee served by particular housekeepers. They know the difference between Quality Coffee and Premium Coffee—and are more concerned that their coffee please the family—than they are in getting a lot of useless prizes and gifts.

All Quality—No Premiums or Coupons

MERCHANTS COFFEE COMPANY

OF NEW ORLEANS, LTD.

SCIENTIFIC BLENDEES OF HIGH-GRADE COFFEE

B. C. CASANAS, President

PATRONIZE OUR
ADVERTISERS

